

新城市空家等活用促進区域図 索引図

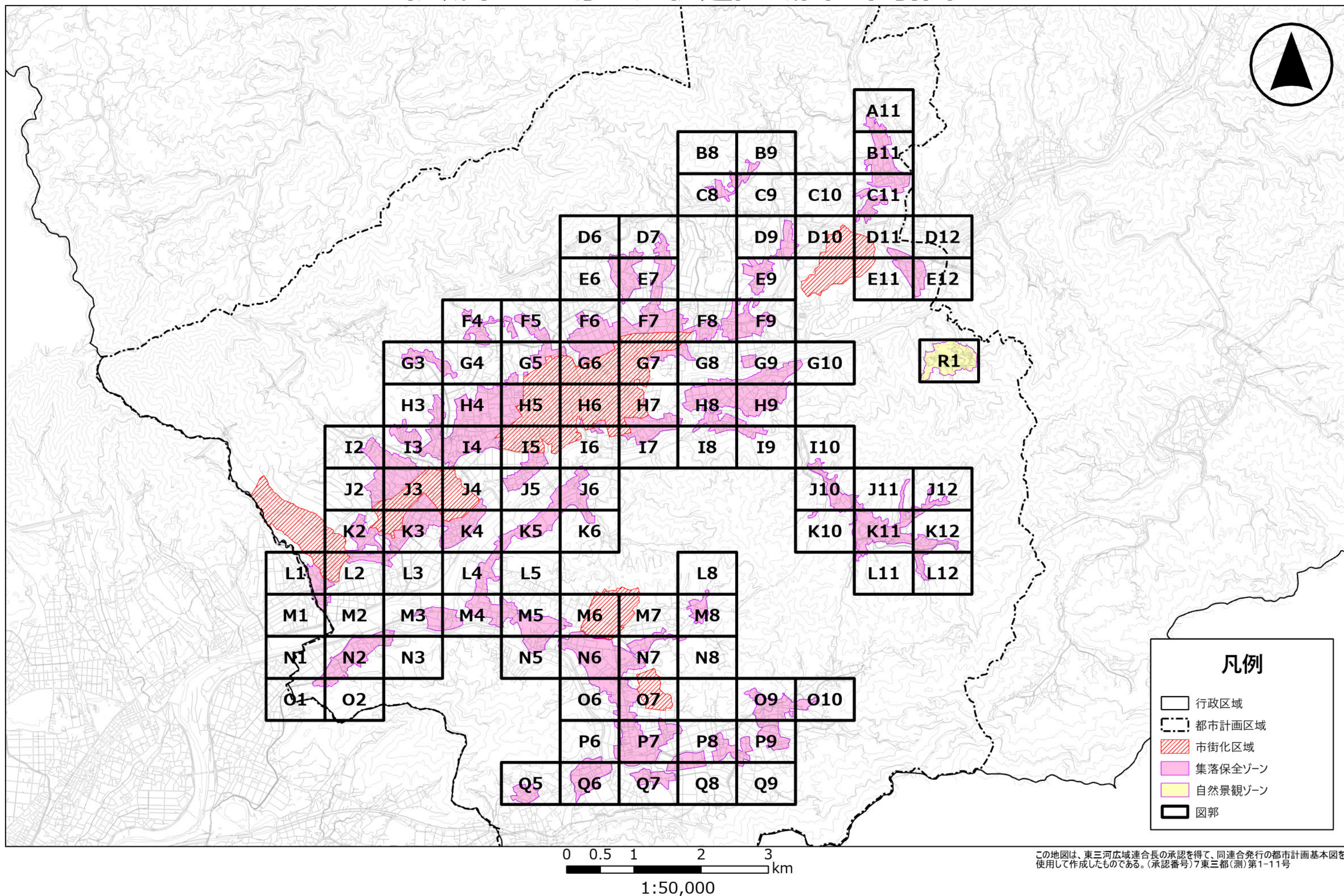

A detailed topographic map of a residential area. The map features numerous contour lines with numerical values such as 70, 80, 90, 100, 110, 120, 130, 140, and 150, indicating elevation. A network of roads and streets is shown, along with various building footprints and structures. A specific region in the lower-left portion of the map is highlighted with a thick pink border and filled with a light pink color. This shaded area contains several buildings and is situated near a road that runs diagonally across the map. The overall terrain appears to be hilly, with the shaded area located in a valley or a lower slope.



: B8

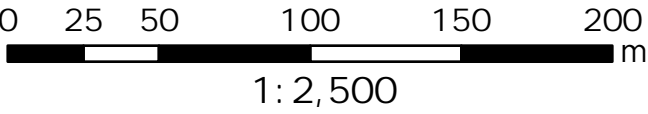
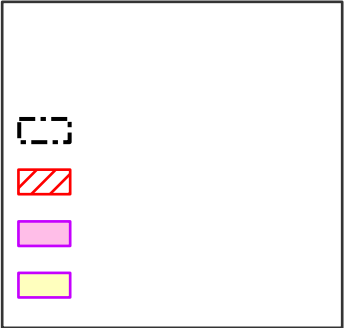
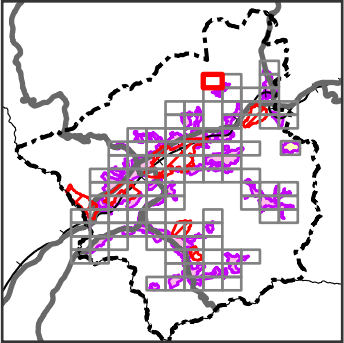

:B9

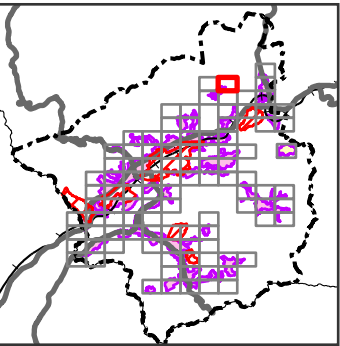
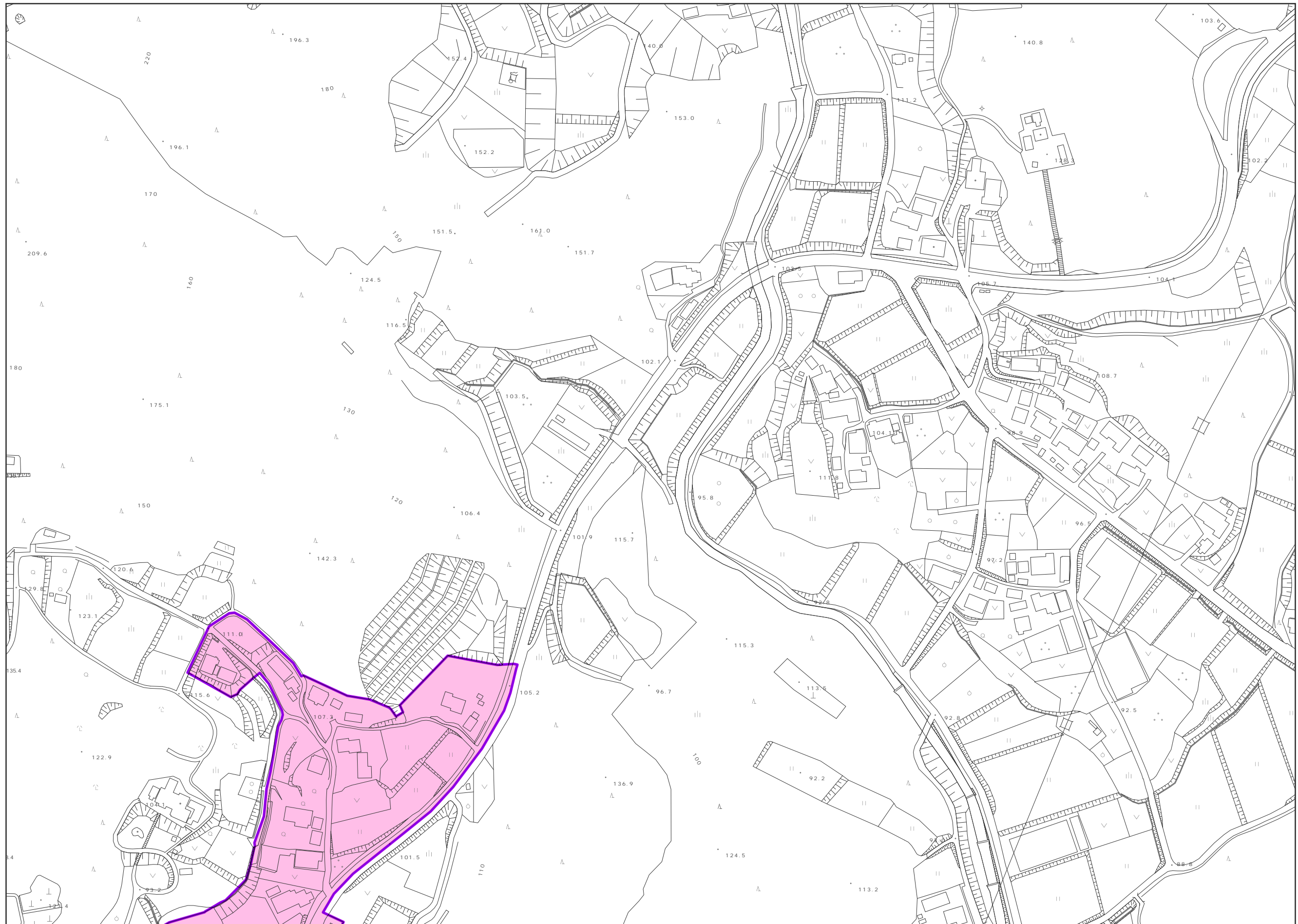

0 25 50 100 150 200
m

1:2,500



[illegible]

: C8

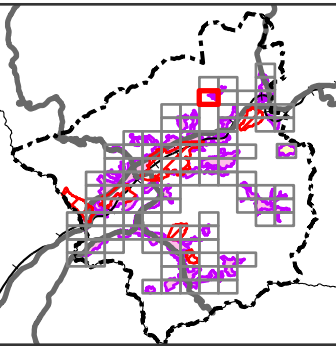
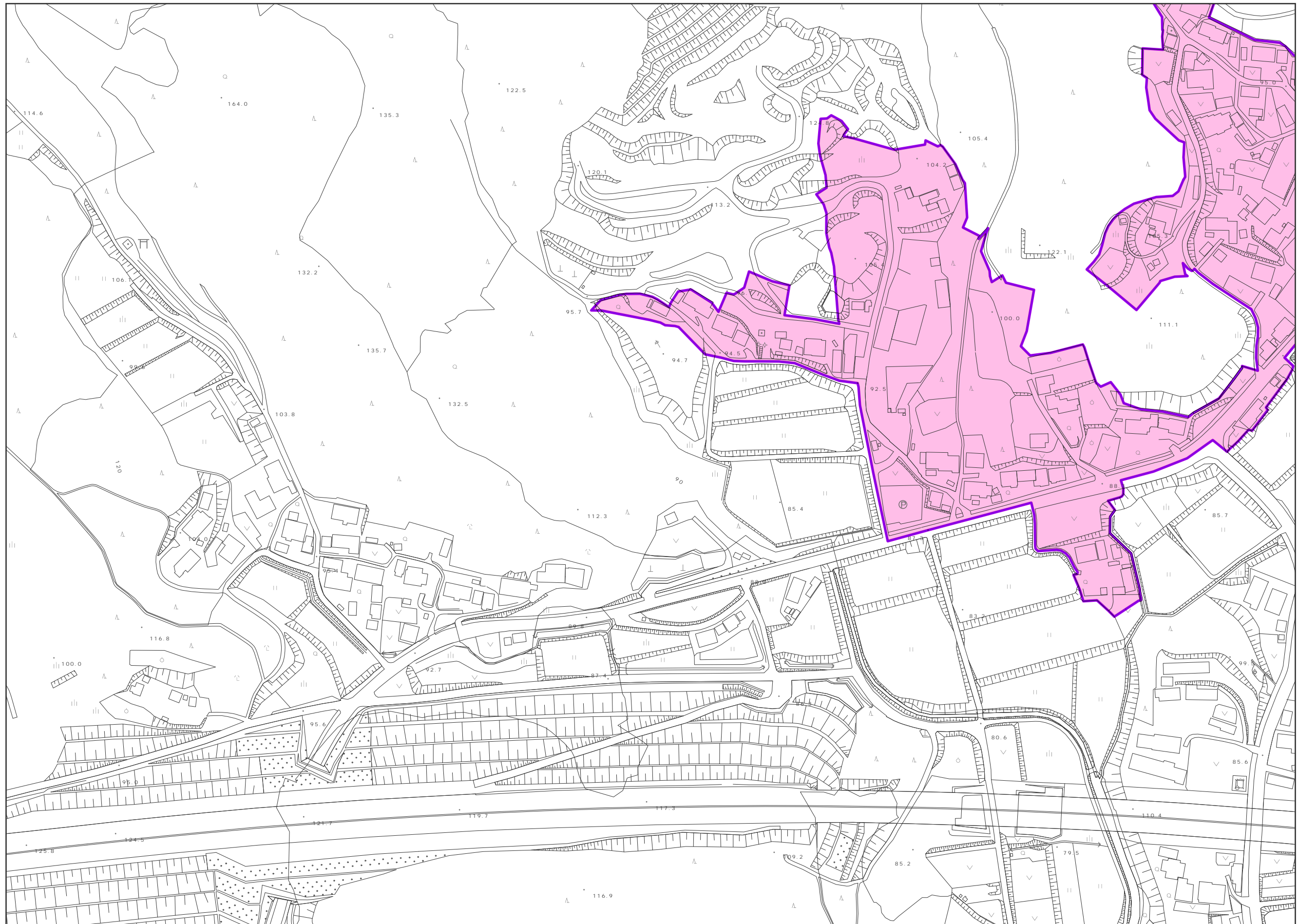

0 25 50 100 150 200 m

1:2,500



:C9

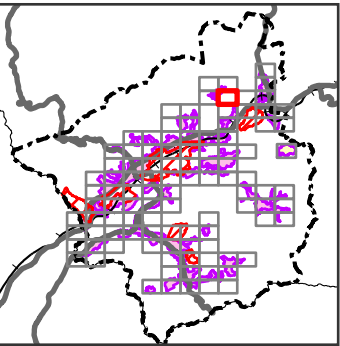
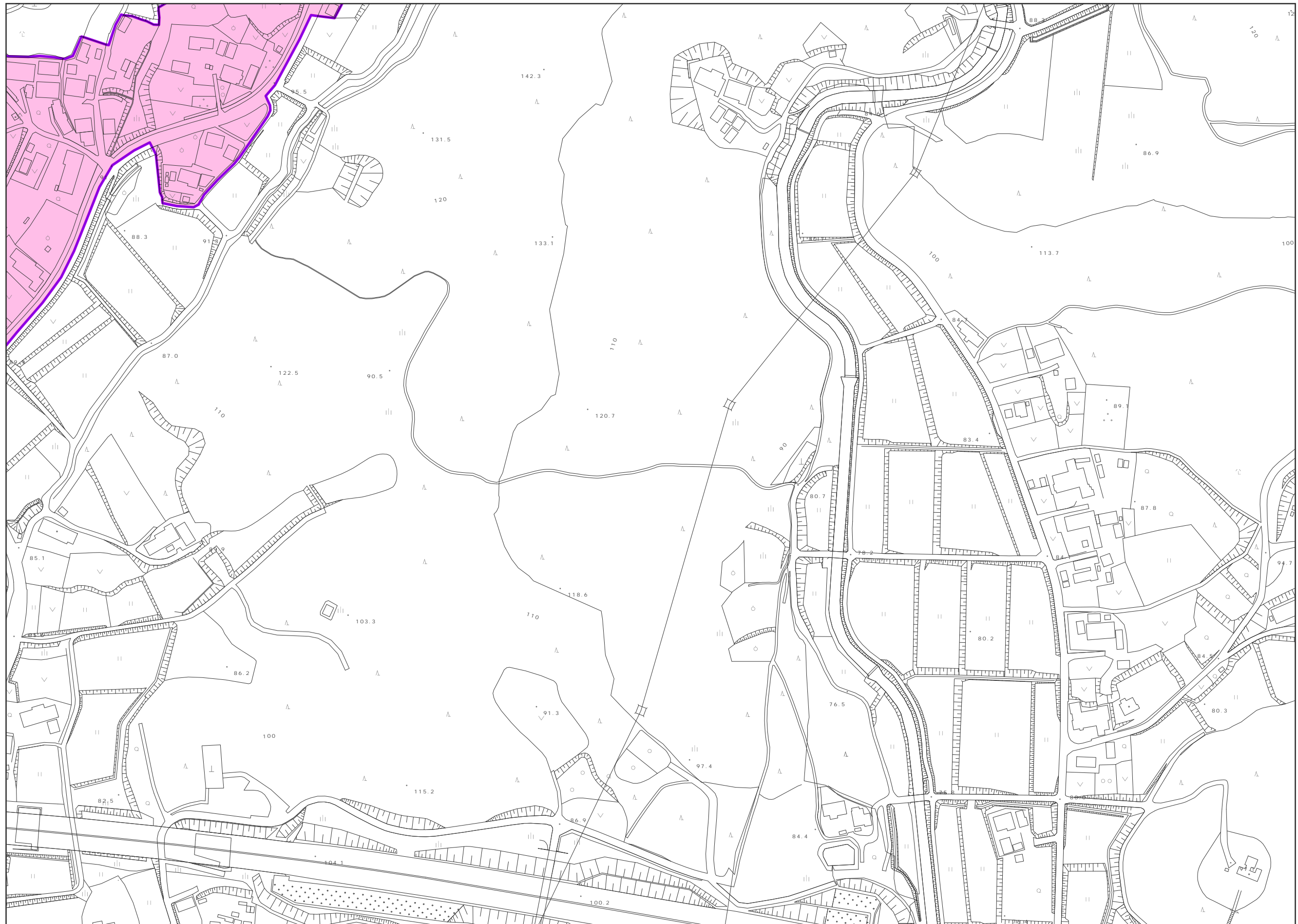

0 25 50 100 150 200 m

1: 2,500



A detailed topographic map of a residential area. The map features numerous contour lines indicating elevation, with numerical values such as 84.6, 89.1, 91.0, 95.1, 95.3, 95.4, 95.7, 96.2, 96.6, 98.4, 98.5, 98.7, 99.8, 100.6, 100.7, 101.7, 102.4, 103.3, 104.5, 104.7, 106.2, 106.7, 107.5, 108.1, 108.9, 110.3, 110.4, 110.8, 111.0, 111.3, 111.5, 112.8, 113.3, 114.5, 114.7, 115.0, 116.5, 119.3, 123.1, and 123.5. The map shows a network of roads, including a main road running diagonally from the bottom left towards the top right, and several smaller streets. Numerous buildings are depicted, including a large rectangular building in the center, a cluster of smaller buildings in the top right, and a row of houses along the bottom right. A specific building, located in the upper right quadrant, is highlighted with a pink fill and a purple border. This building is a rectangular structure with a flat roof and a small chimney. The surrounding area includes various topographic features like hills and valleys, as well as some vegetation indicated by small tree symbols. The map is oriented with North at the top.

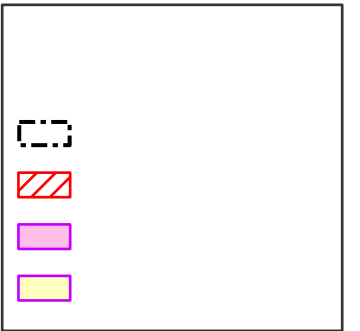
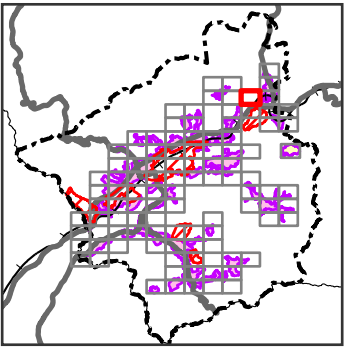

Age Group	Number of people
0-10	100
11-20	150
21-30	120
31-40	180
41-50	140
51-60	160
61-70	110
71+	90

:C11

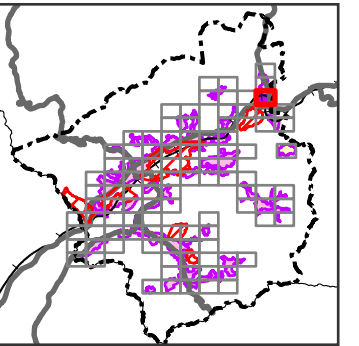
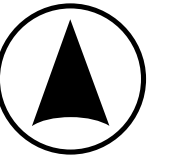
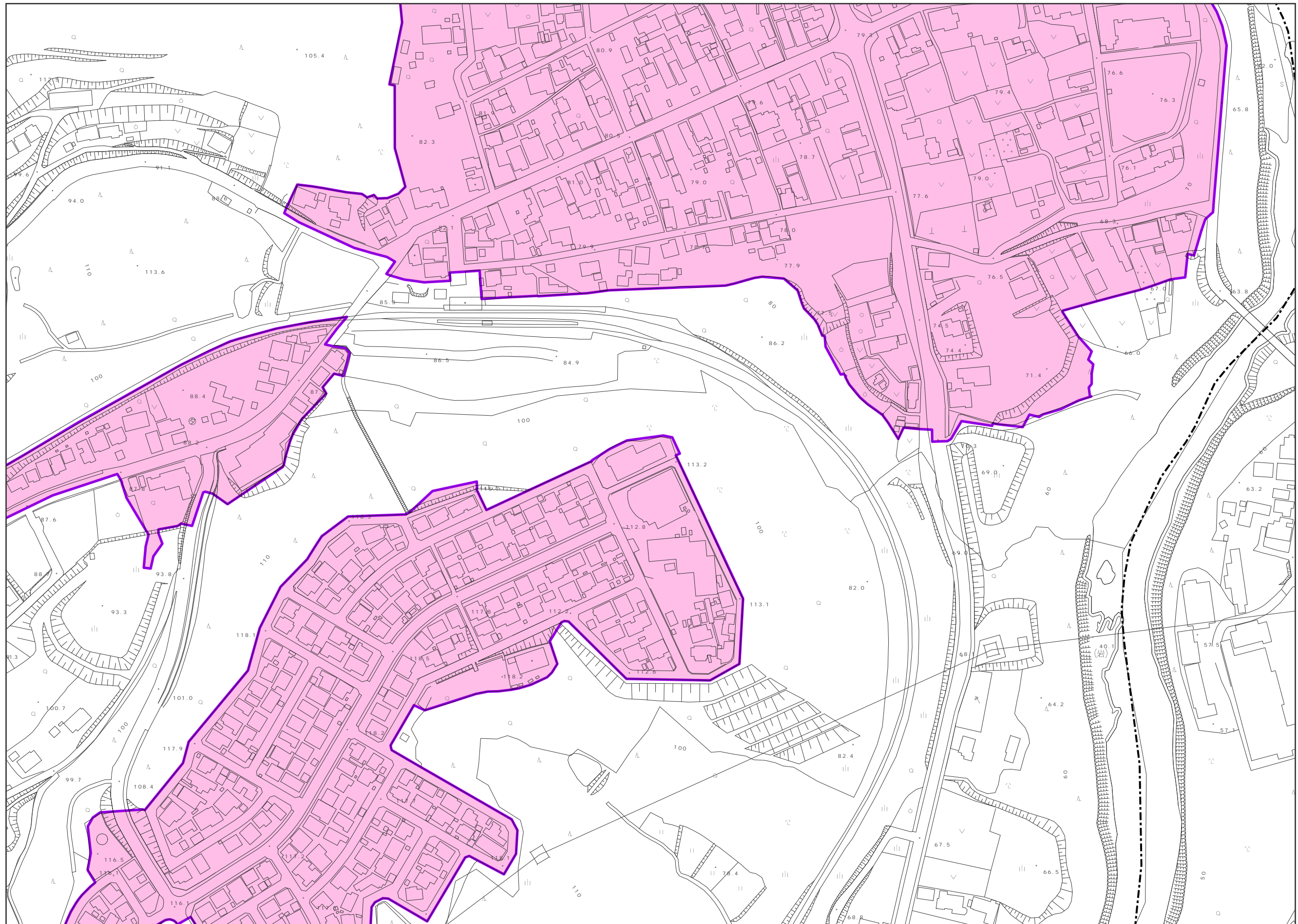

0 25 50 100 150 200 m

1:2,500

This technical drawing is a detailed site plan, likely for a road layout or urban development. The plan features a complex network of roads, including a prominent curved road on the left and a straight road running horizontally across the middle. Various buildings, structures, and land parcels are outlined, with some areas shaded in light blue. Numerous numerical values are scattered throughout the plan, possibly representing elevations or distances. The drawing is framed by a thick black border.

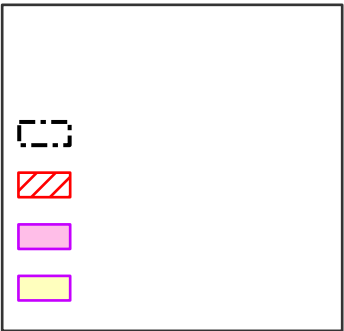
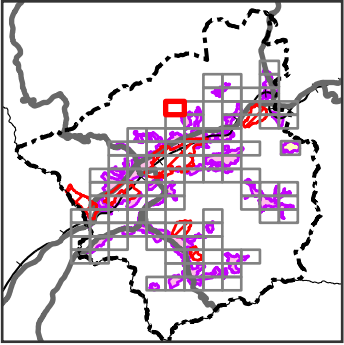

:D7

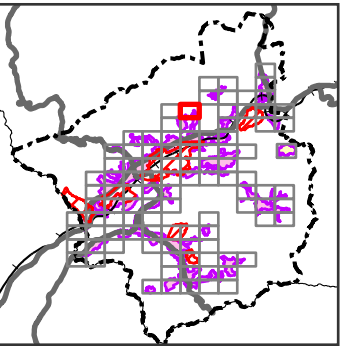
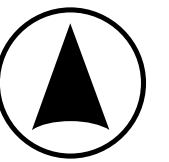
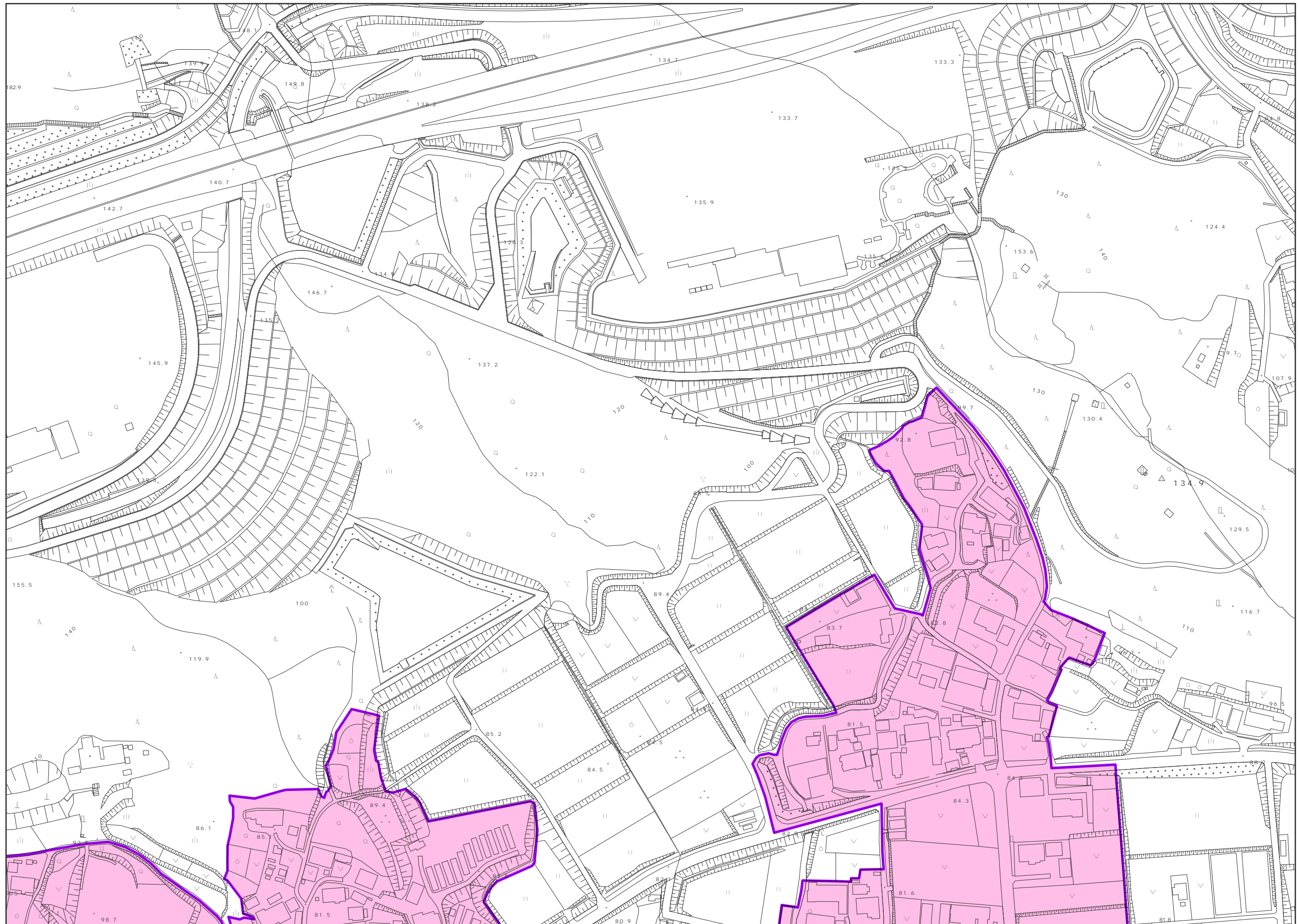

0 25 50 100 150 200 m

1:2,500

:D9

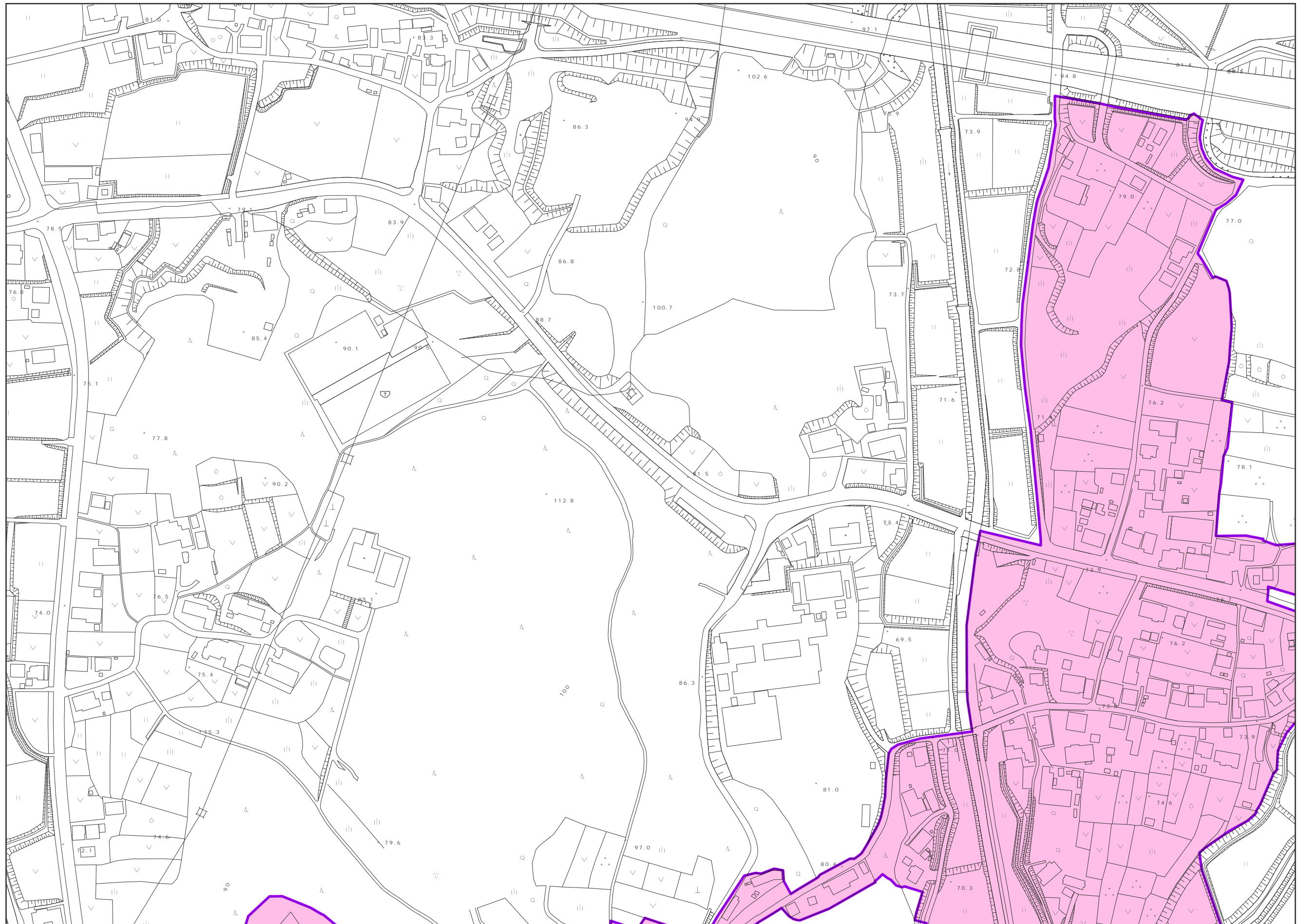

0 25 50 100 150 200 m

1:2,500

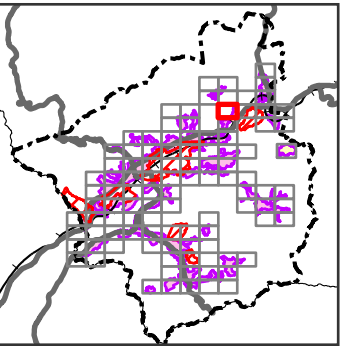
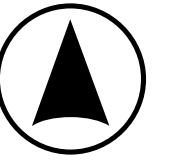

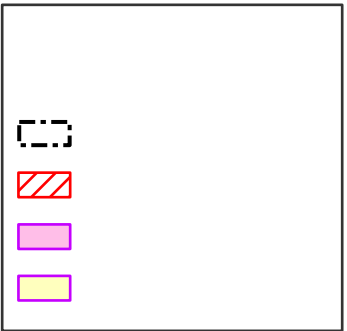
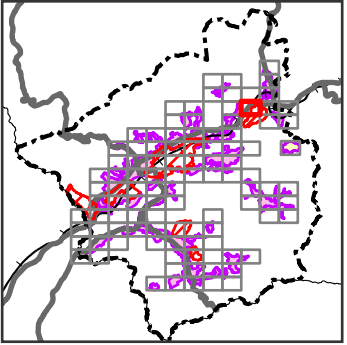
[illegible]

1:2,500

:D11

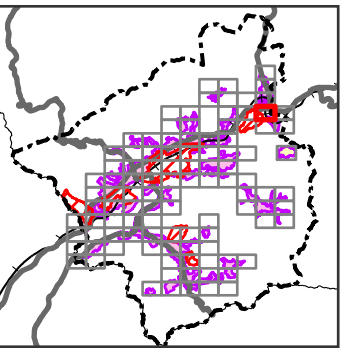
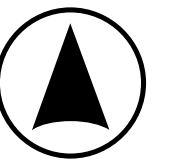
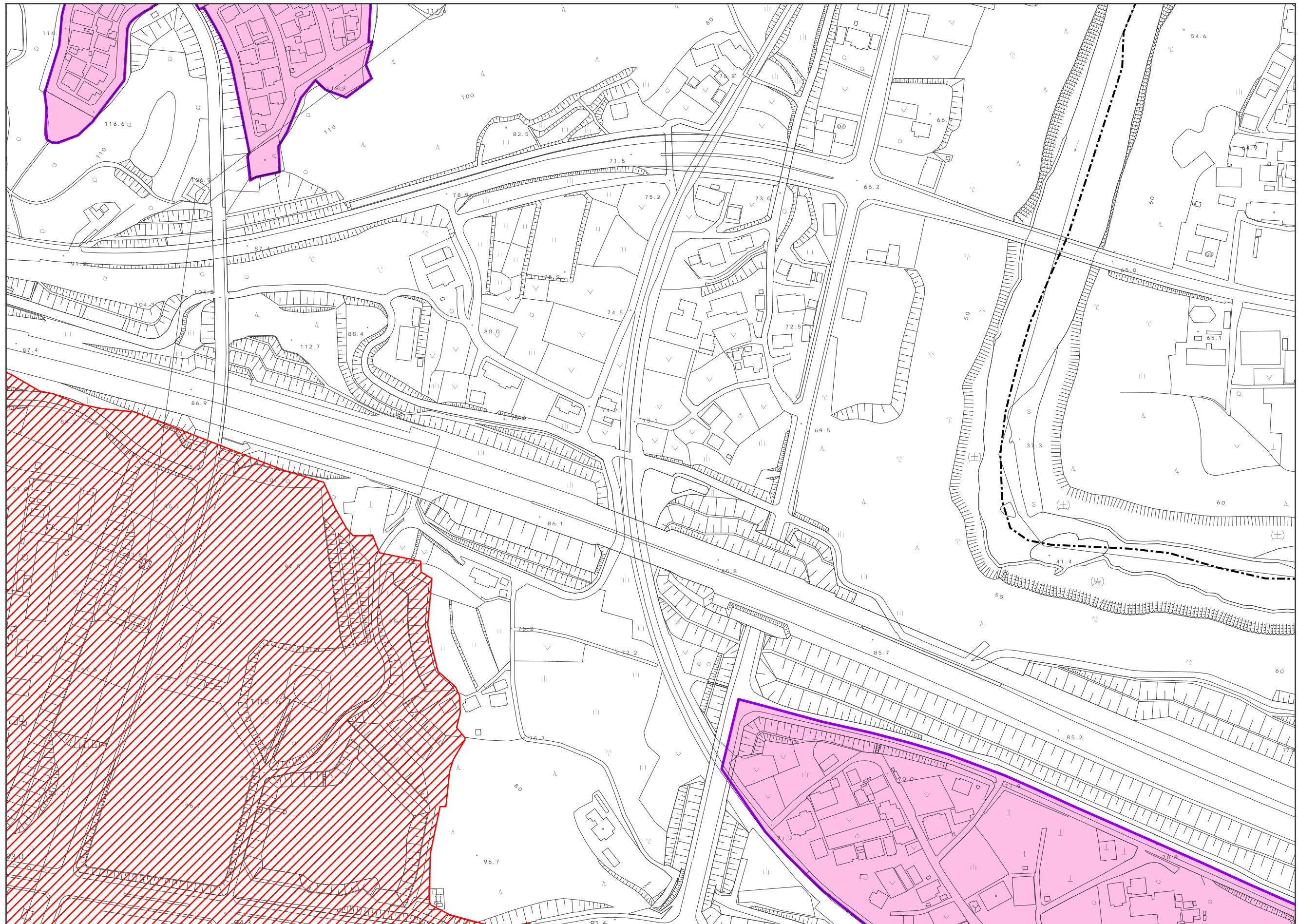

0 25 50 100 150 200 m

1:2,500

:D12

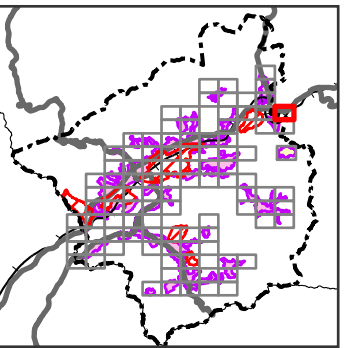
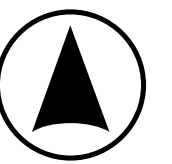

0 25 50 100 150 200 m

1:2,500

:E6

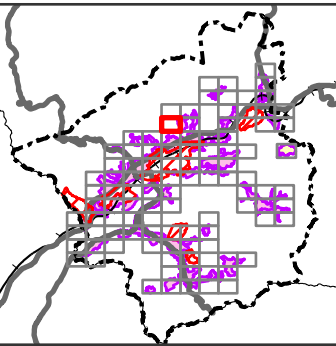
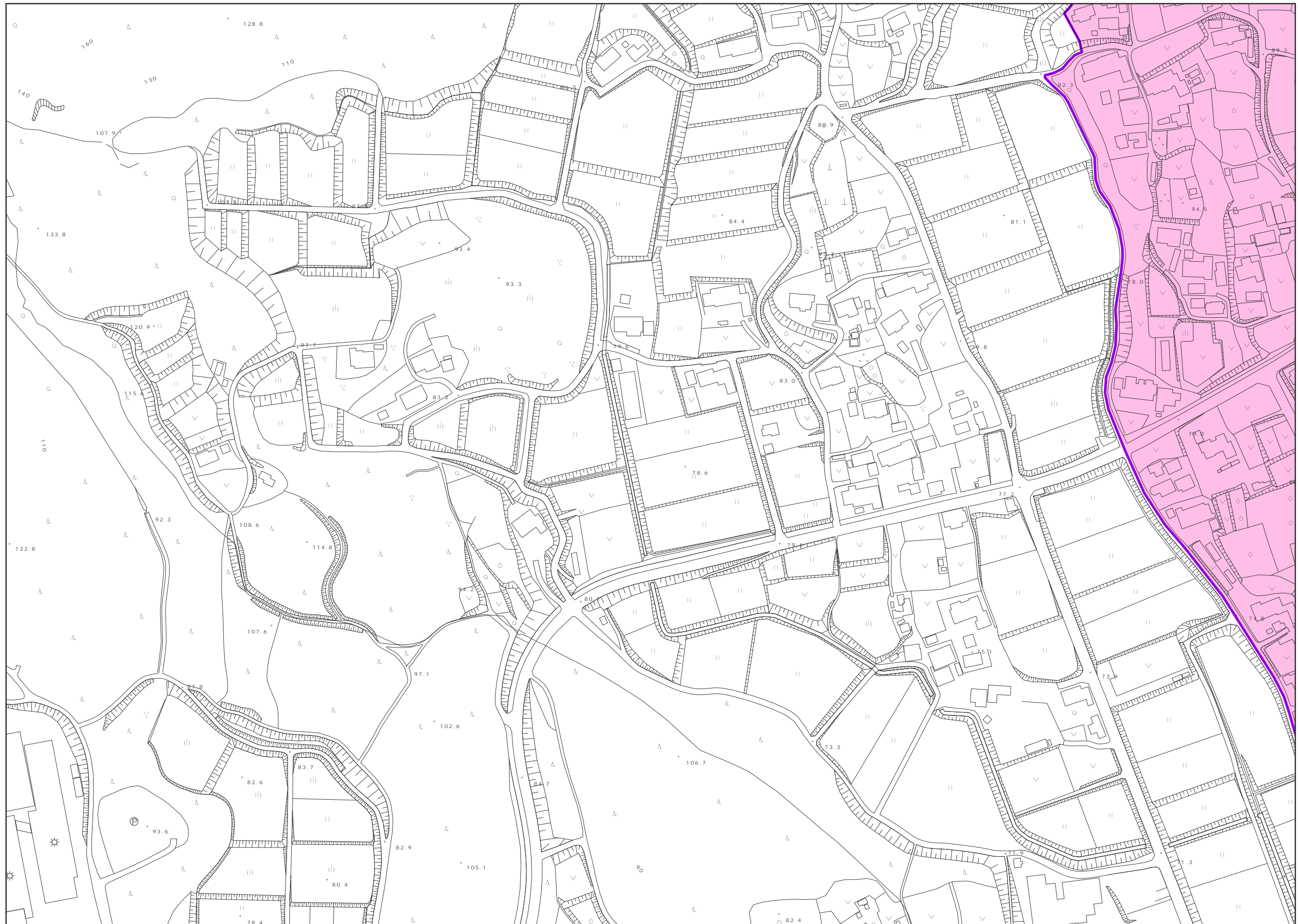

0 25 50 100 150 200 m

1:2,500



:E7

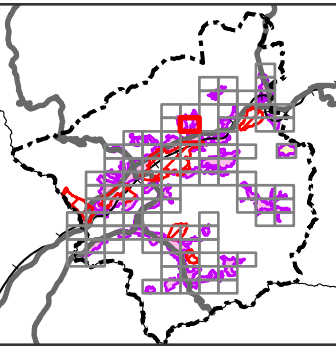
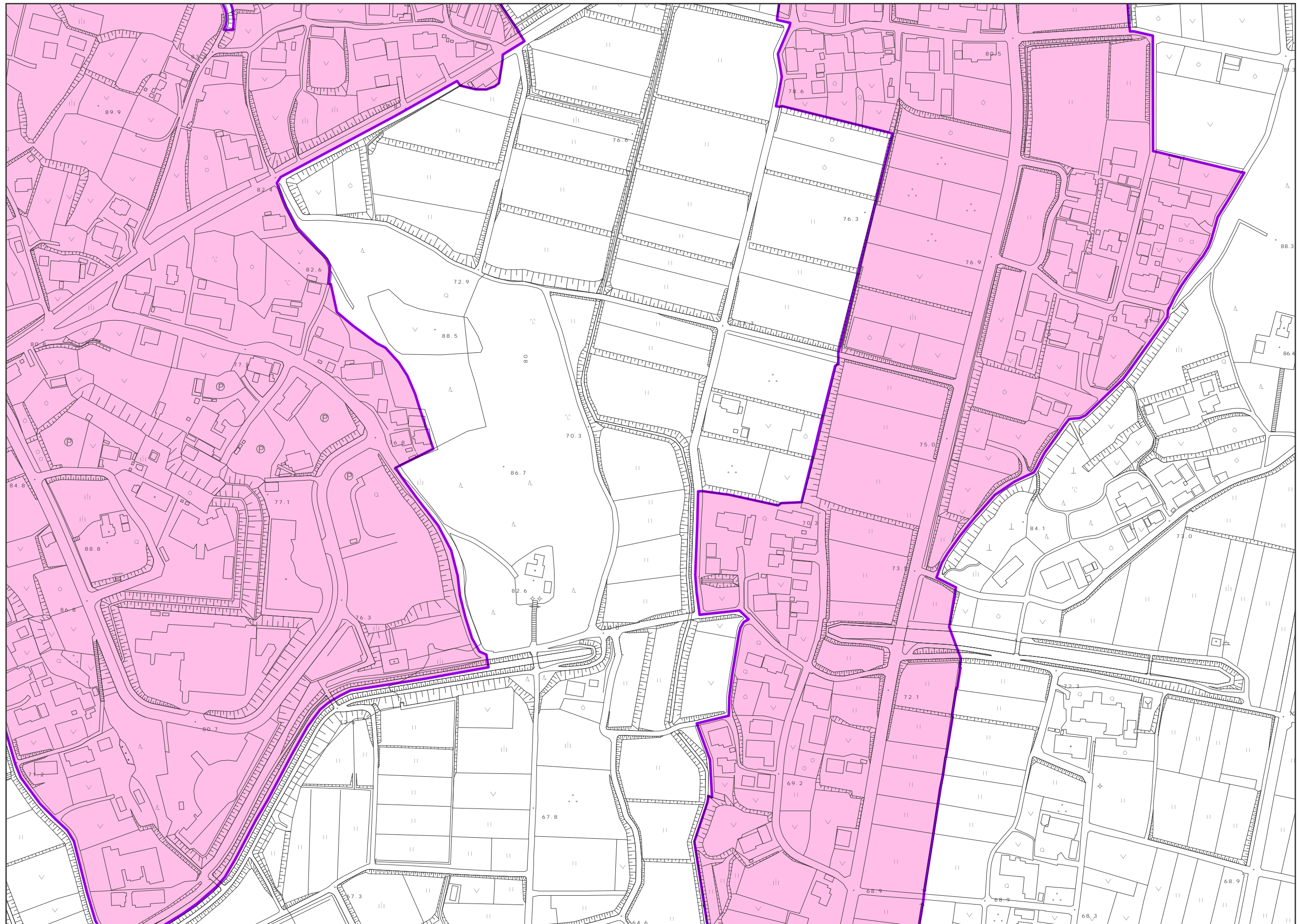

0 25 50 100 150 200 m

1:2,500

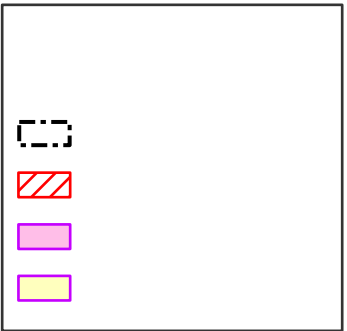
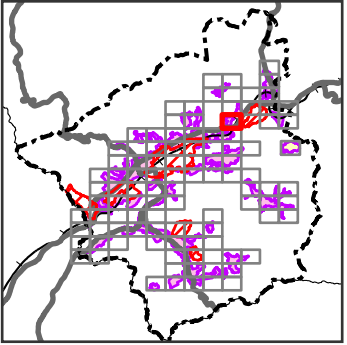

1:2,500

:E11

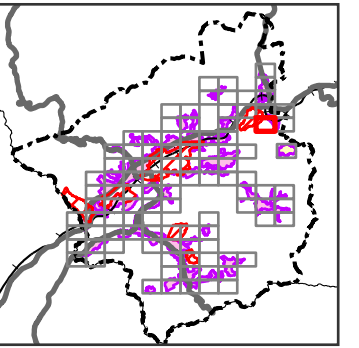
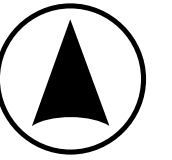
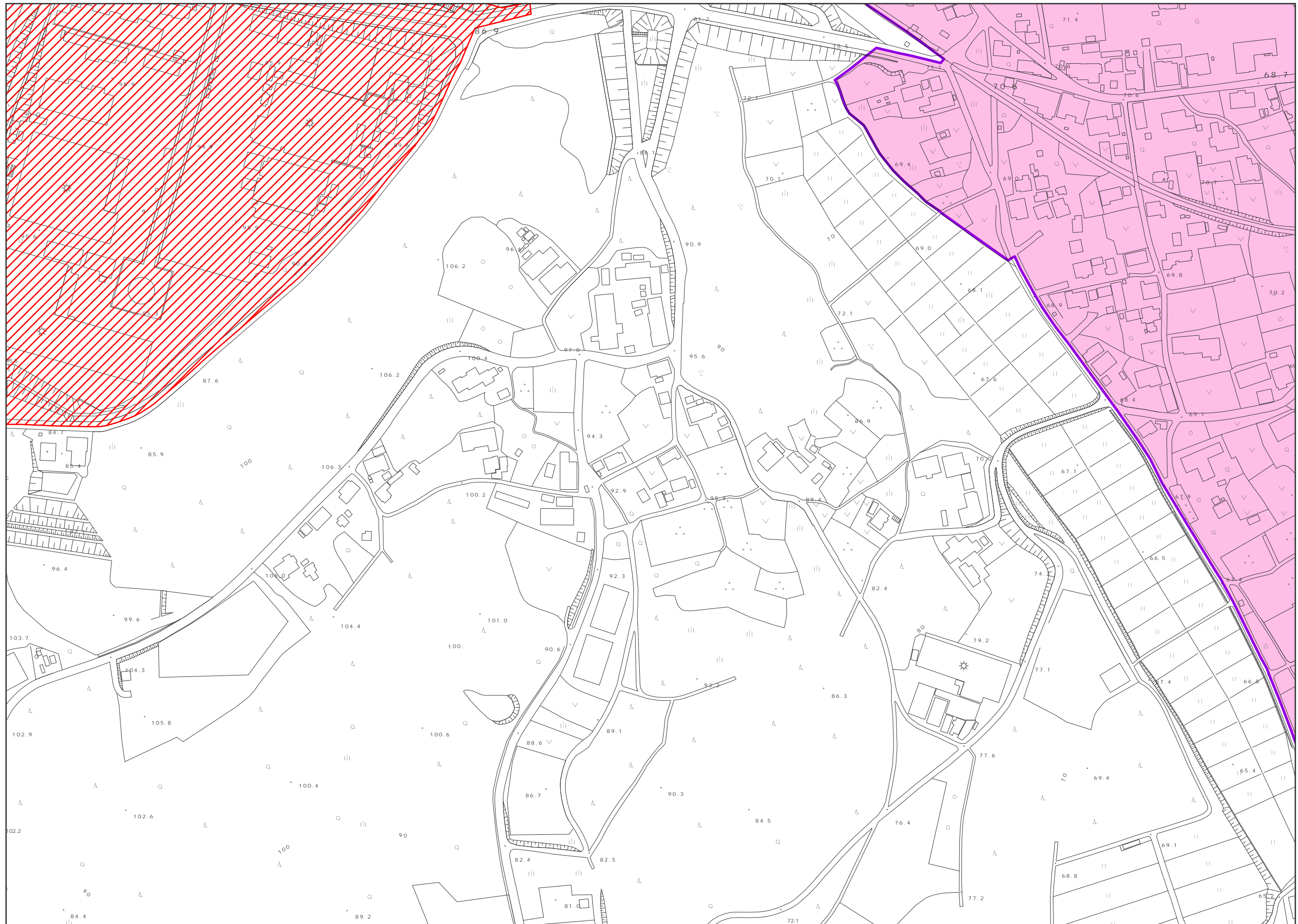

0 25 50 100 150 200 m

1:2,500



:E12

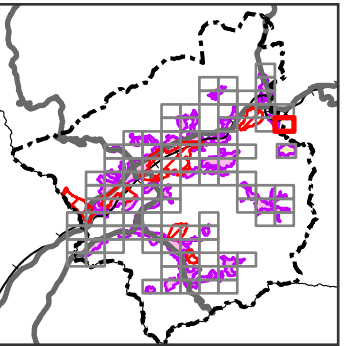
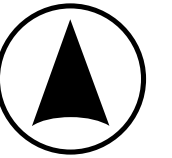
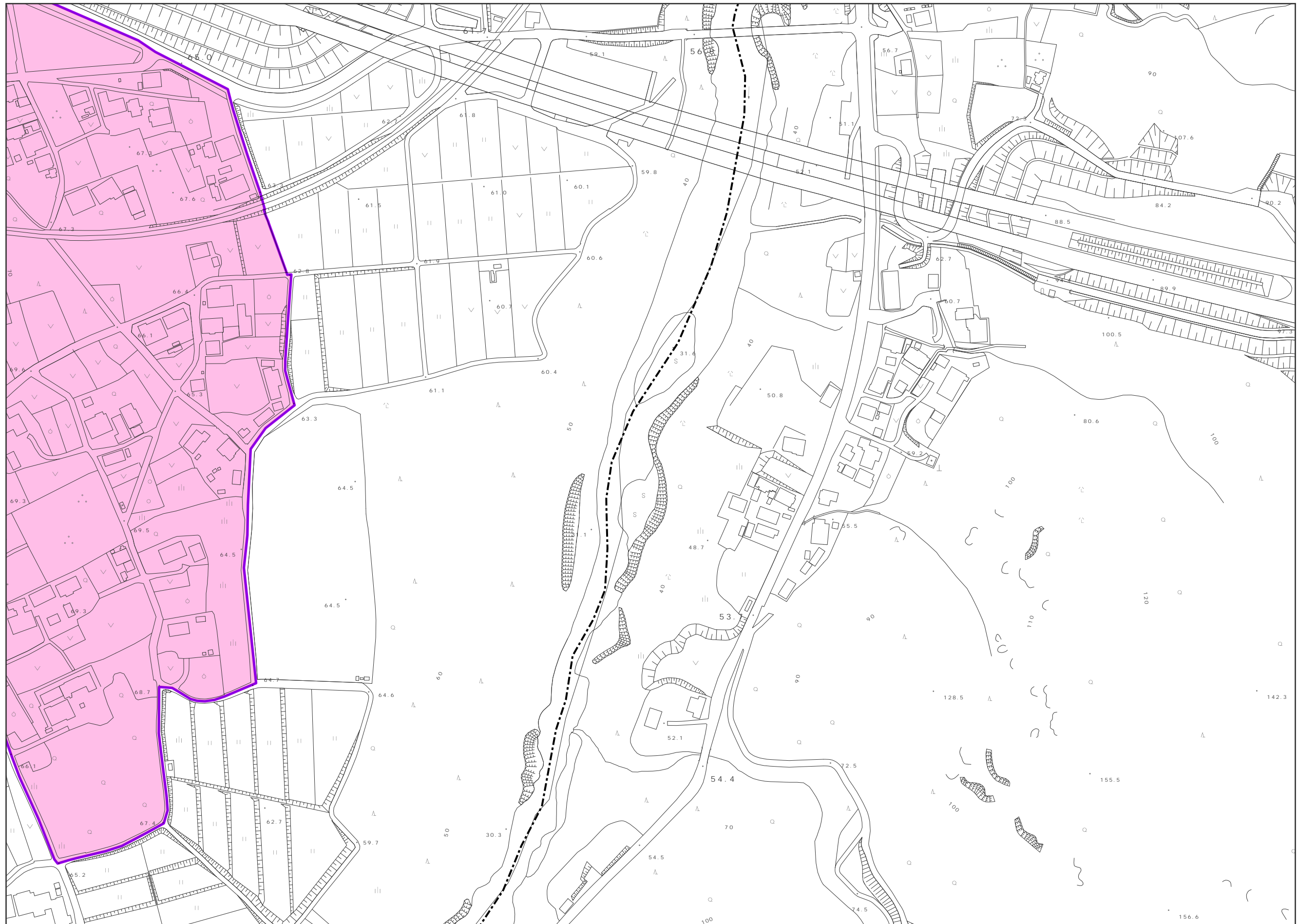

0 25 50 100 150 200 m
1:2,500

:F4

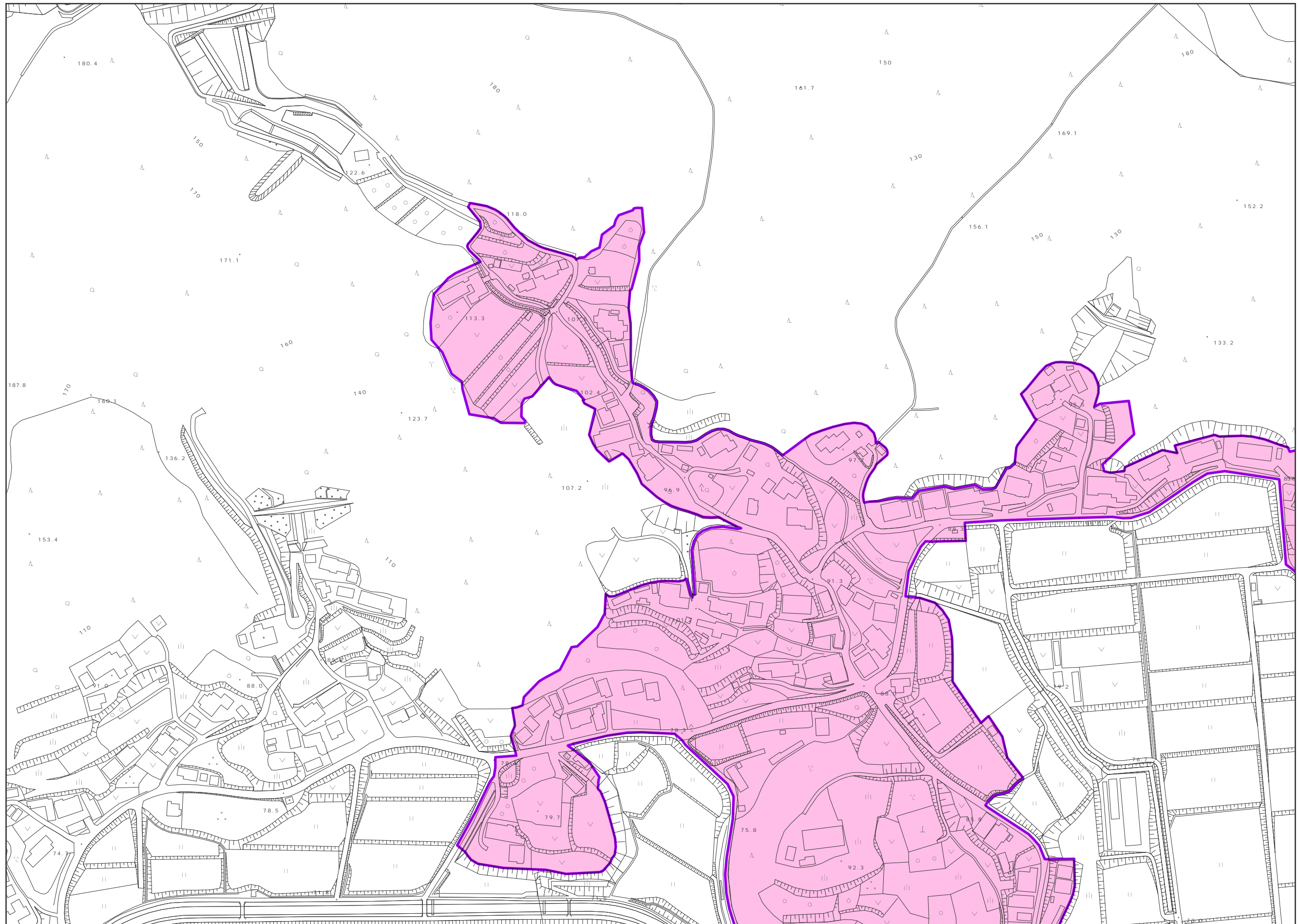

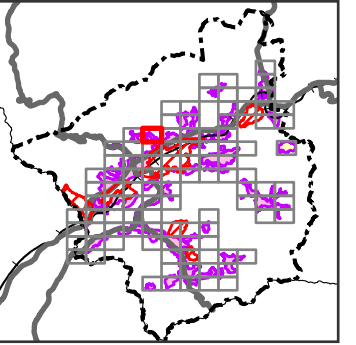
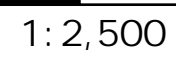
[illegible]

:F6

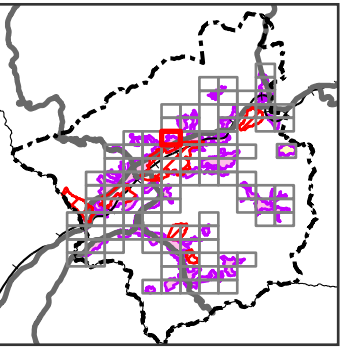
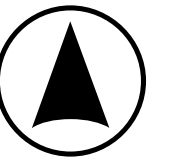
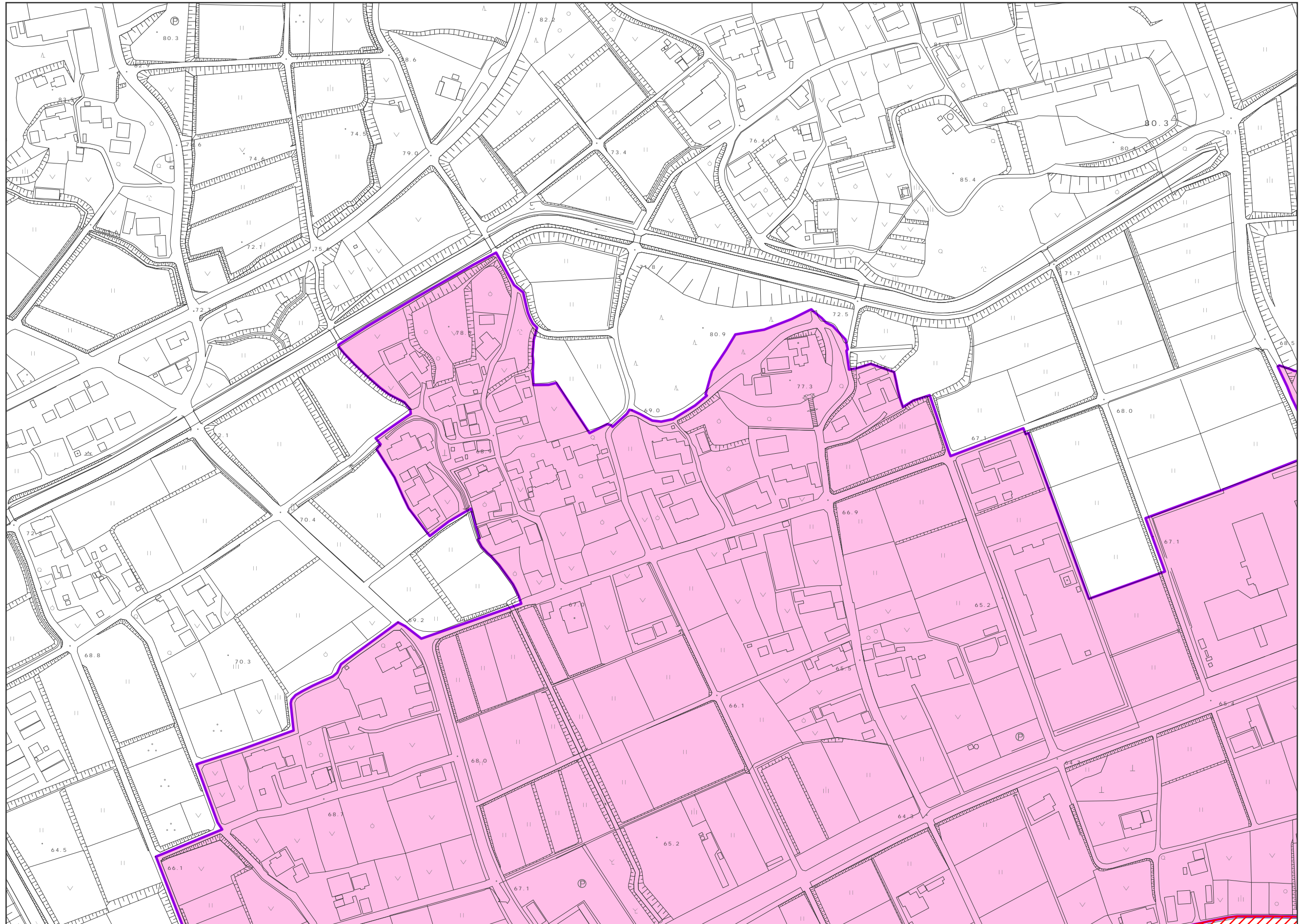

0 25 50 100 150 200 m

1:2,500



:F7

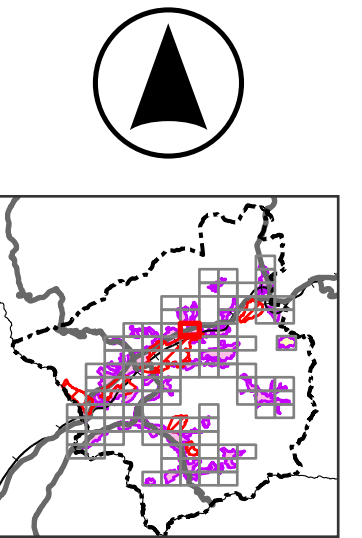
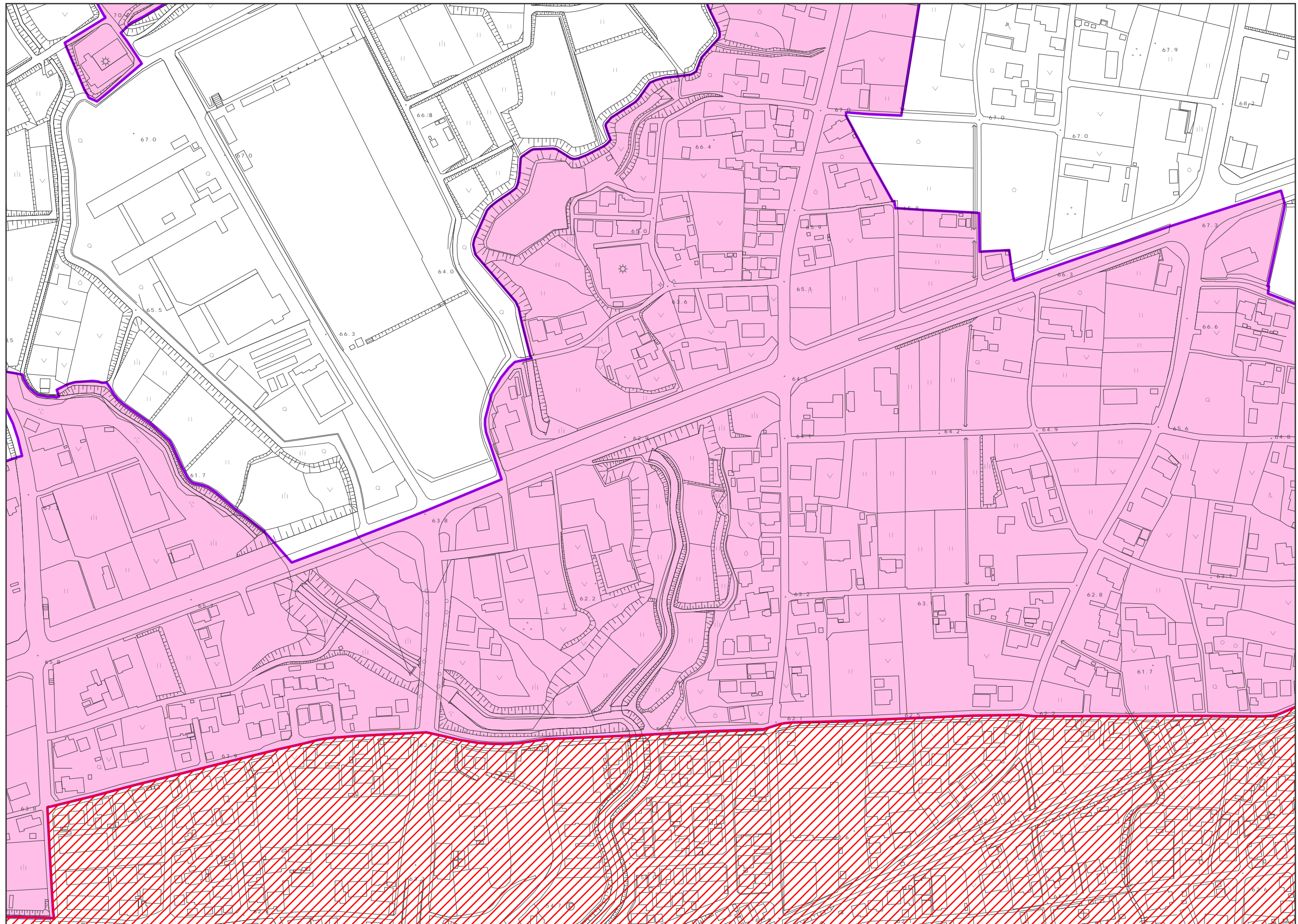

0 25 50 100 150 200 m

1:2,500

:F8

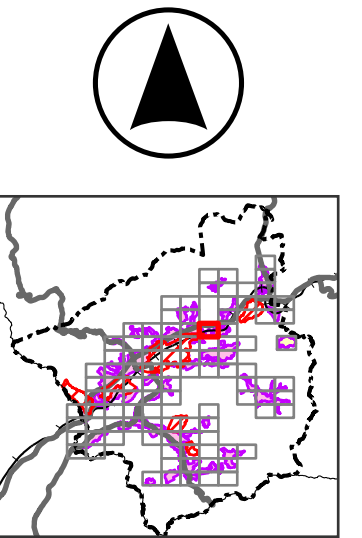
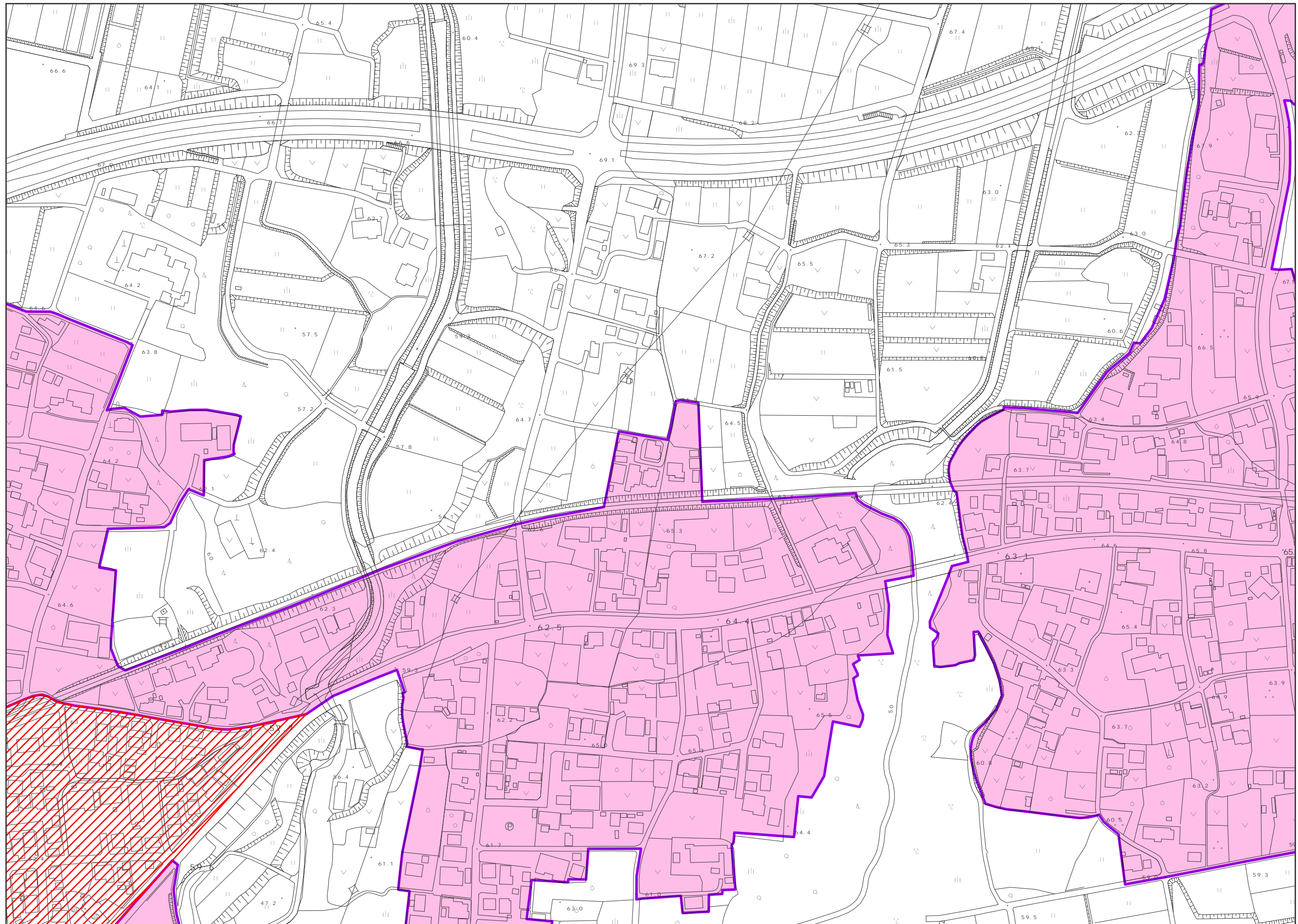

0 25 50 100 150 200 m
1:2,500

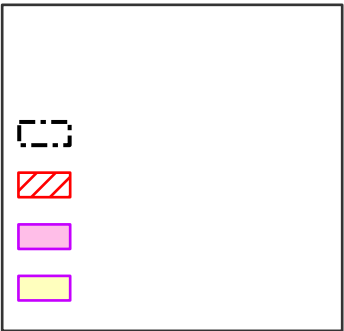
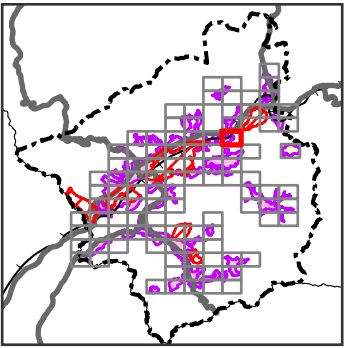

[illegible]

:G3

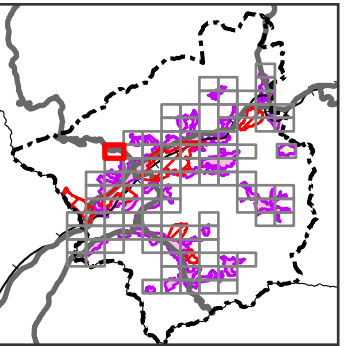
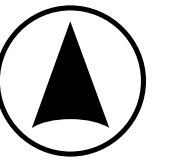
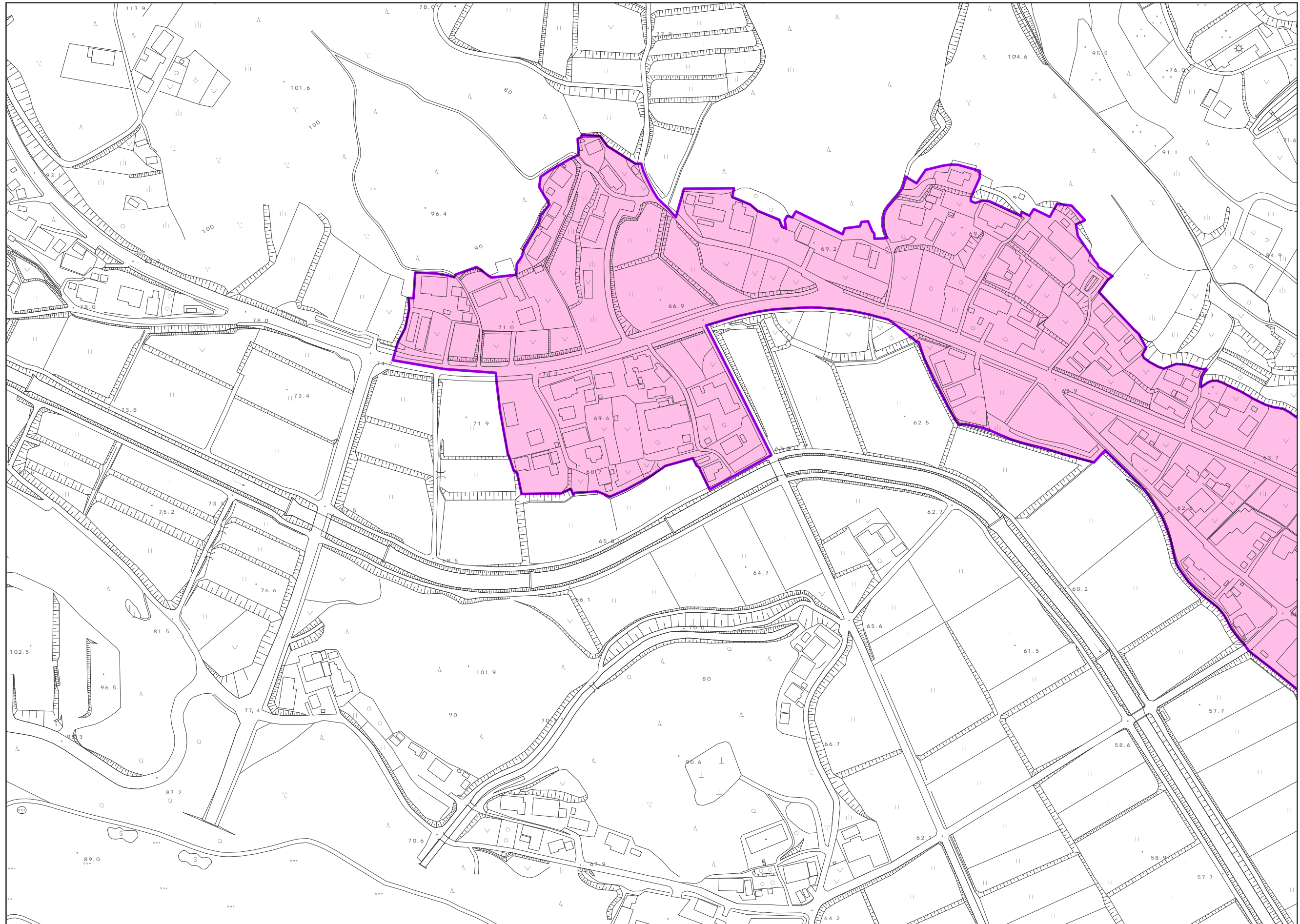

0 25 50 100 150 200
m

1:2,500



: G4

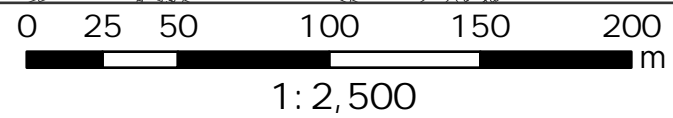
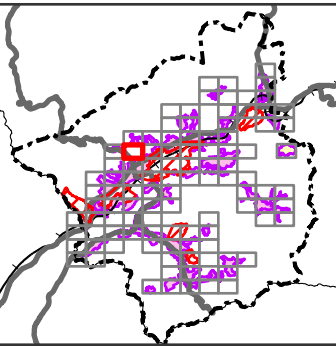
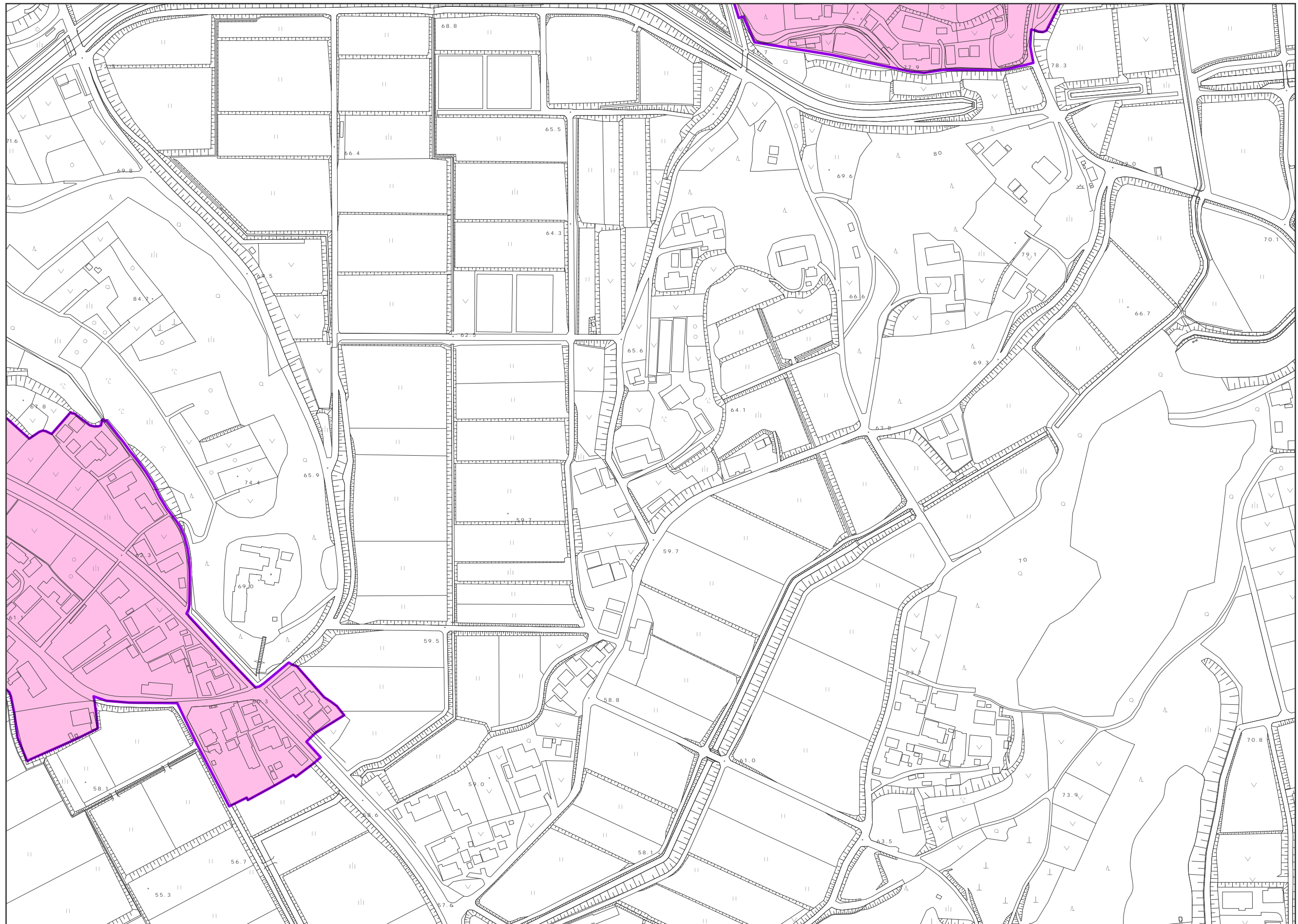

:G5

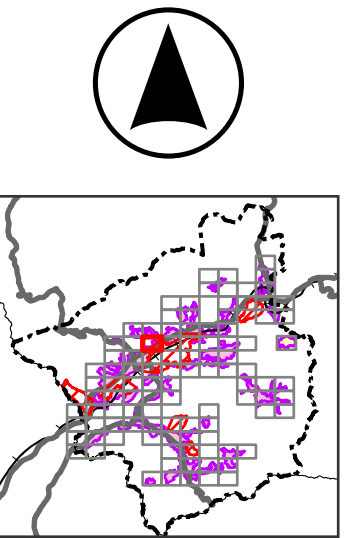
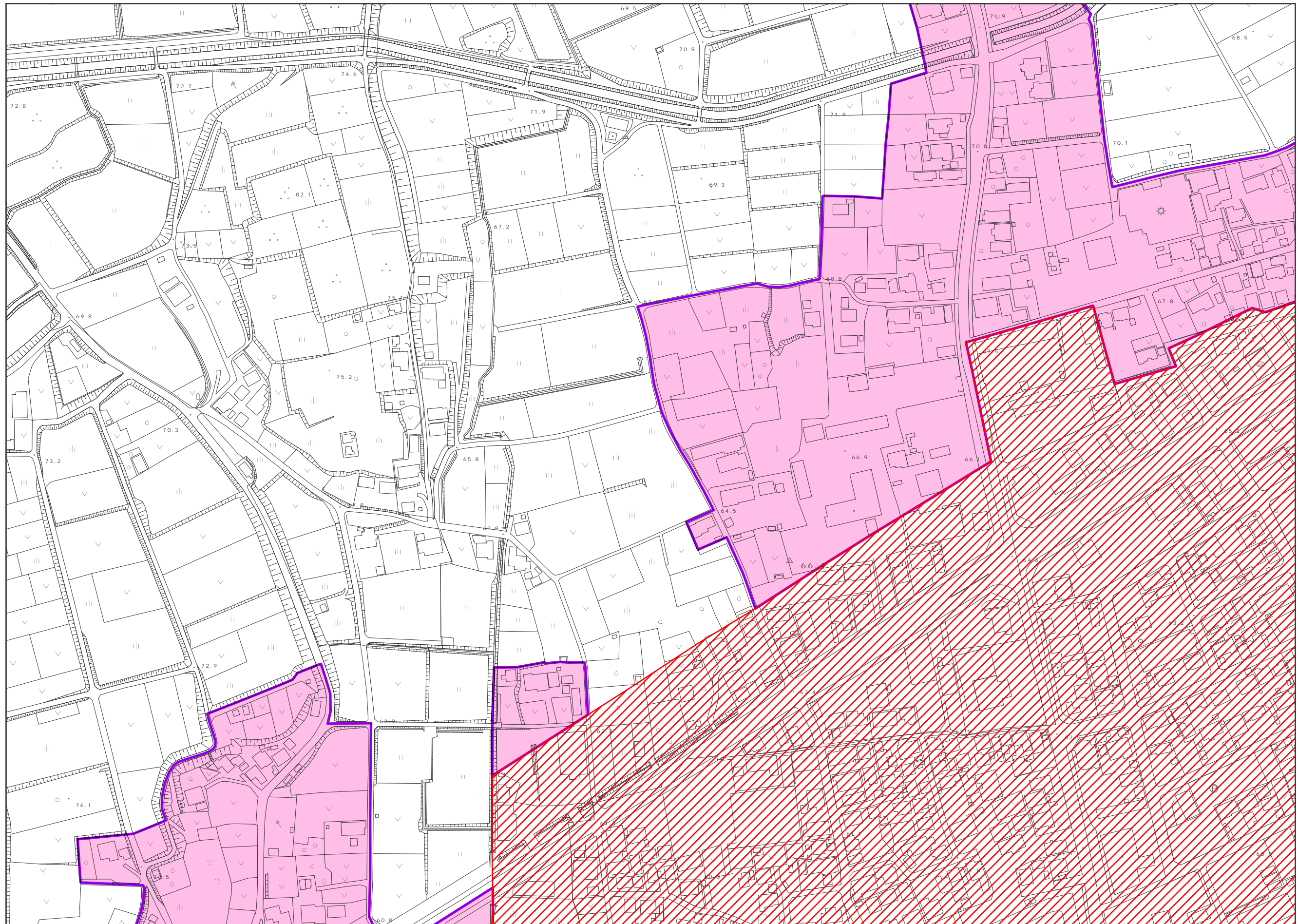

0 25 50 100 150 200
m
1:2,500



:G6

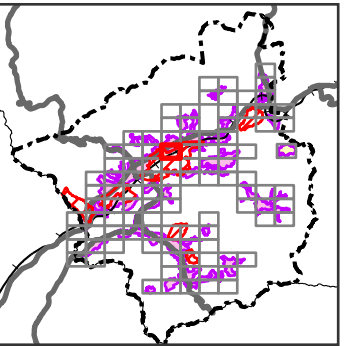
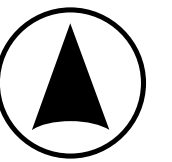
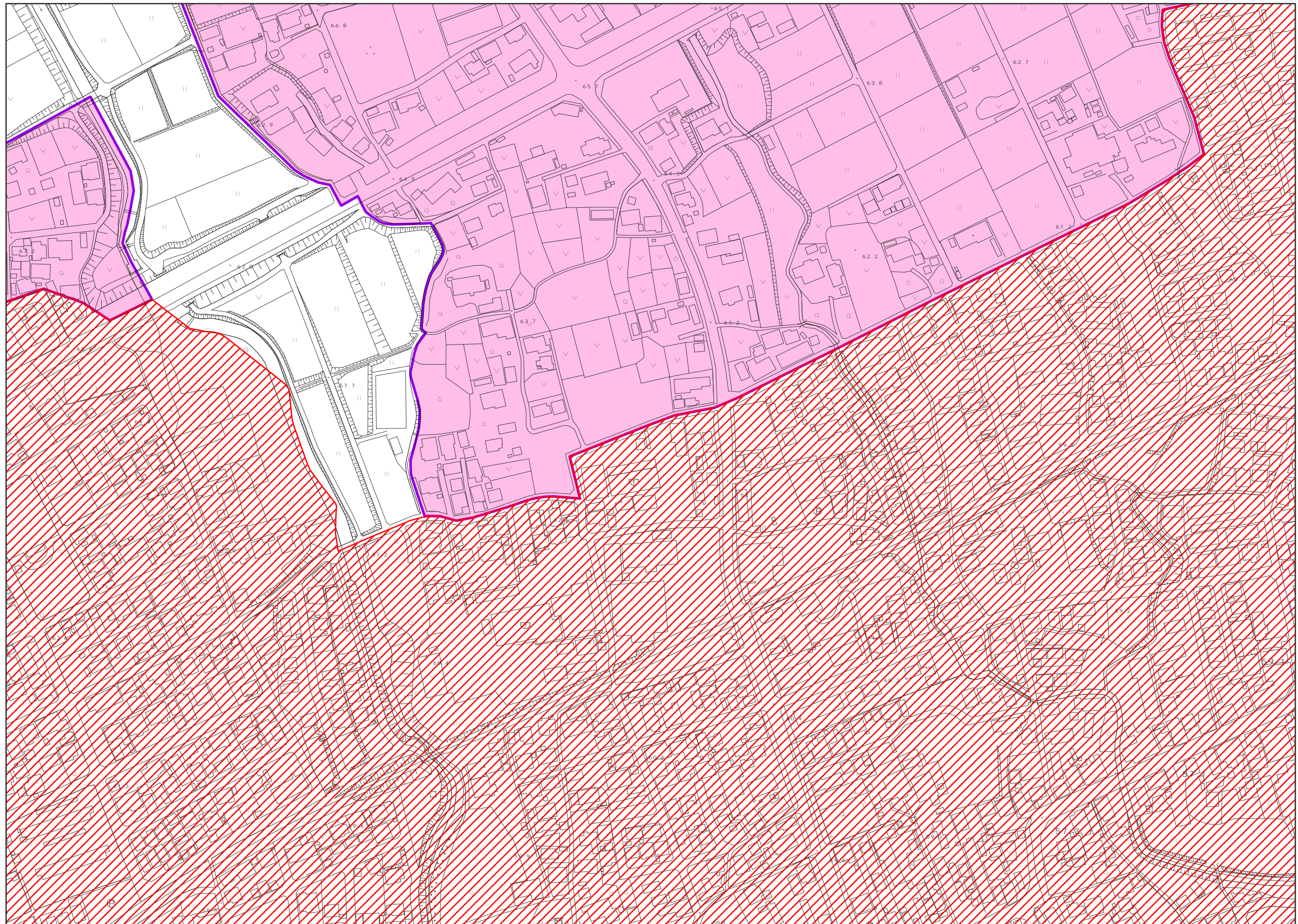

0 25 50 100 150 200
m

1:2,500

:G7

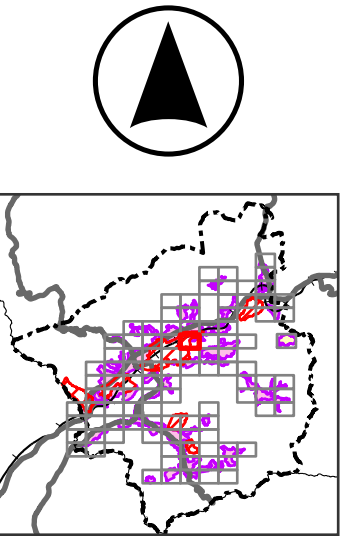
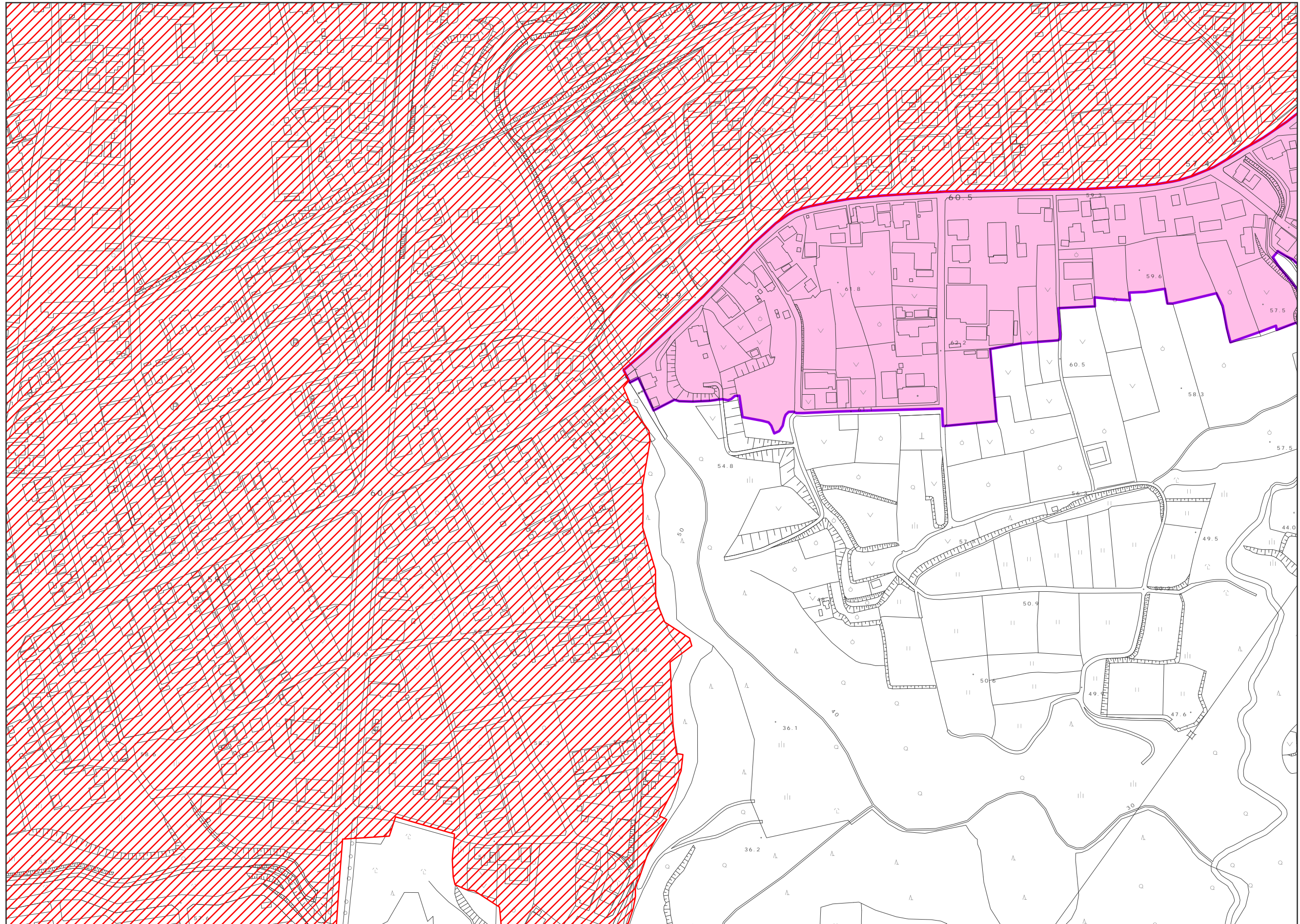

0 25 50 100 150 200 m

1:2,500

:G8

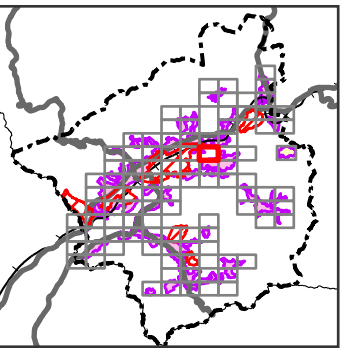
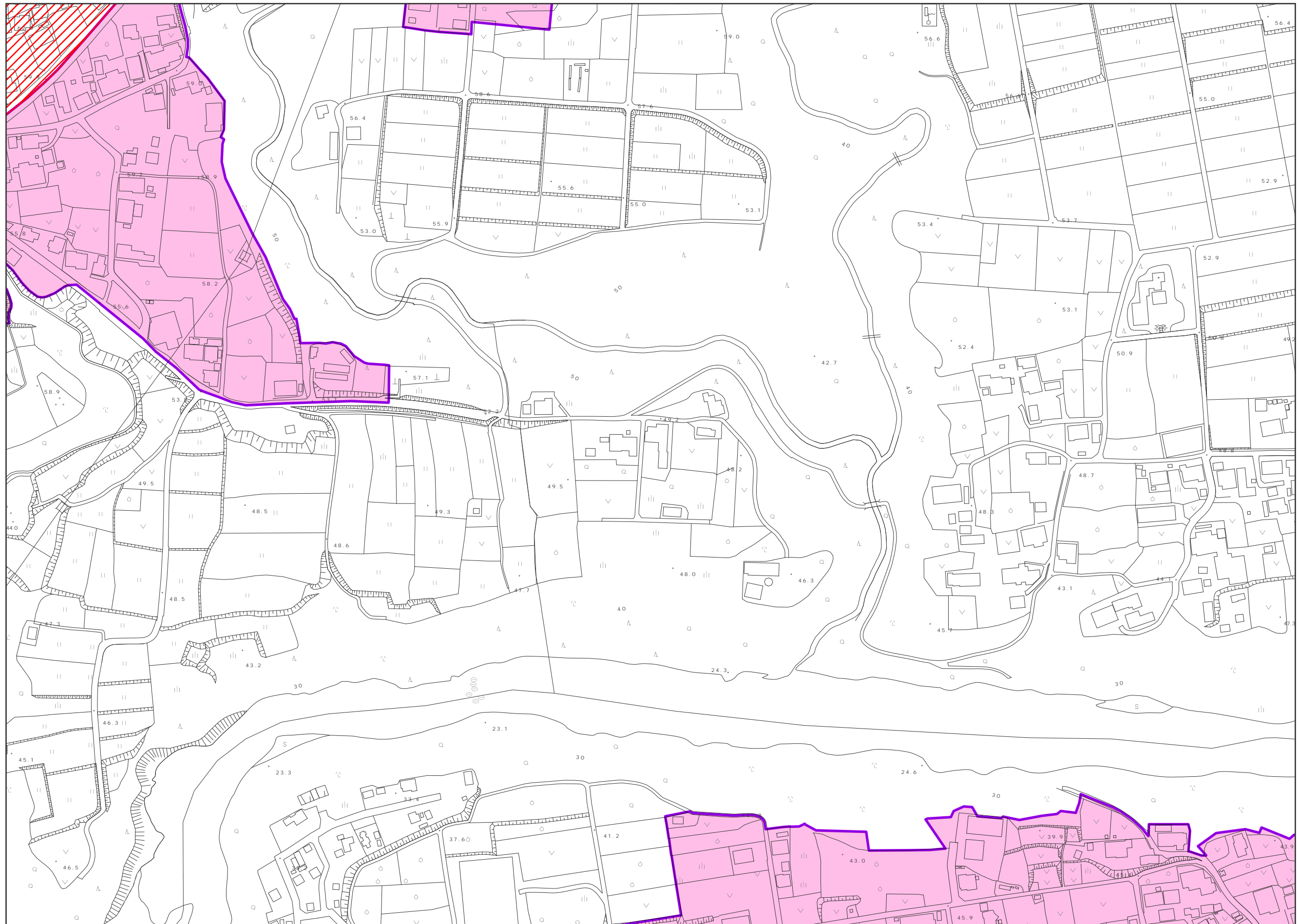

0 25 50 100 150 200 m

1:2,500



:G9

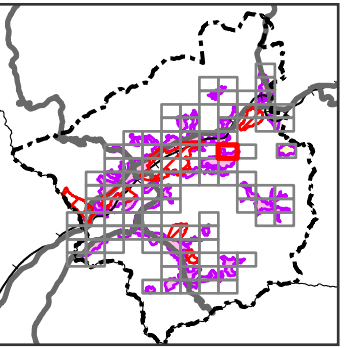
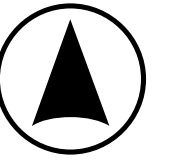
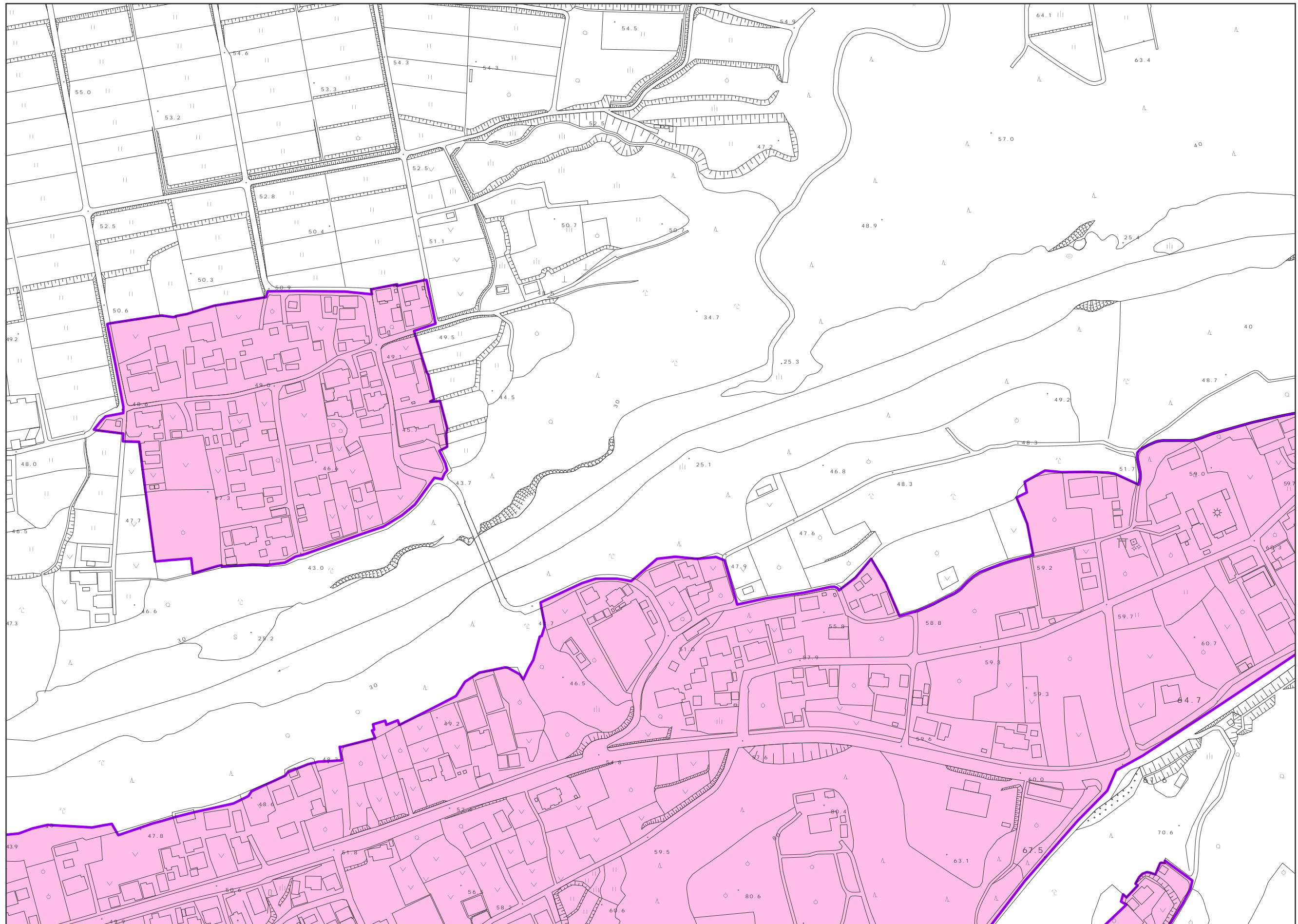

0 25 50 100 150 200 m
1:2,500



:G10

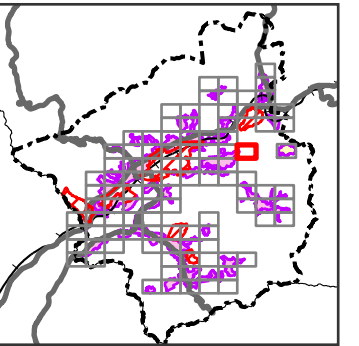
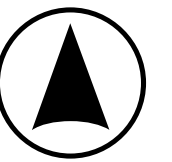

0 25 50 100 150 200 m

1:2,500

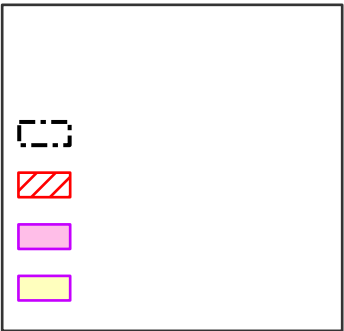
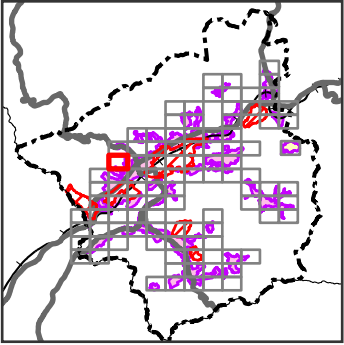
[illegible]

:H4

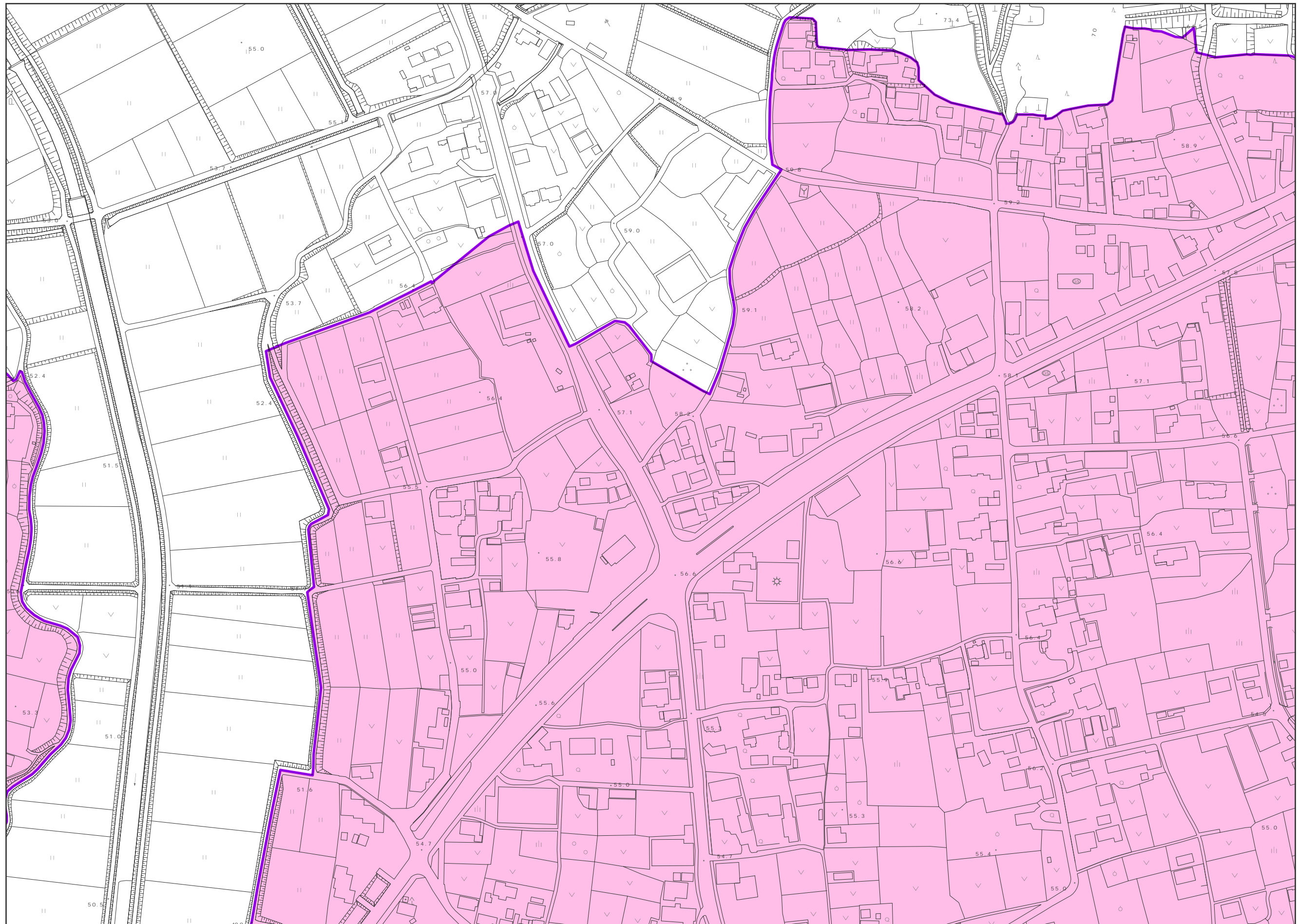

0 25 50 100 150 200 m

1:2,500

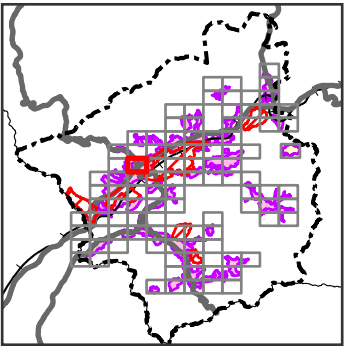
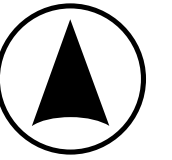

: H5

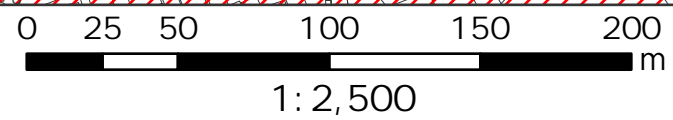
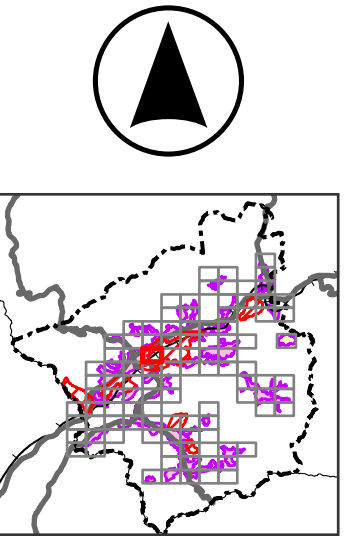
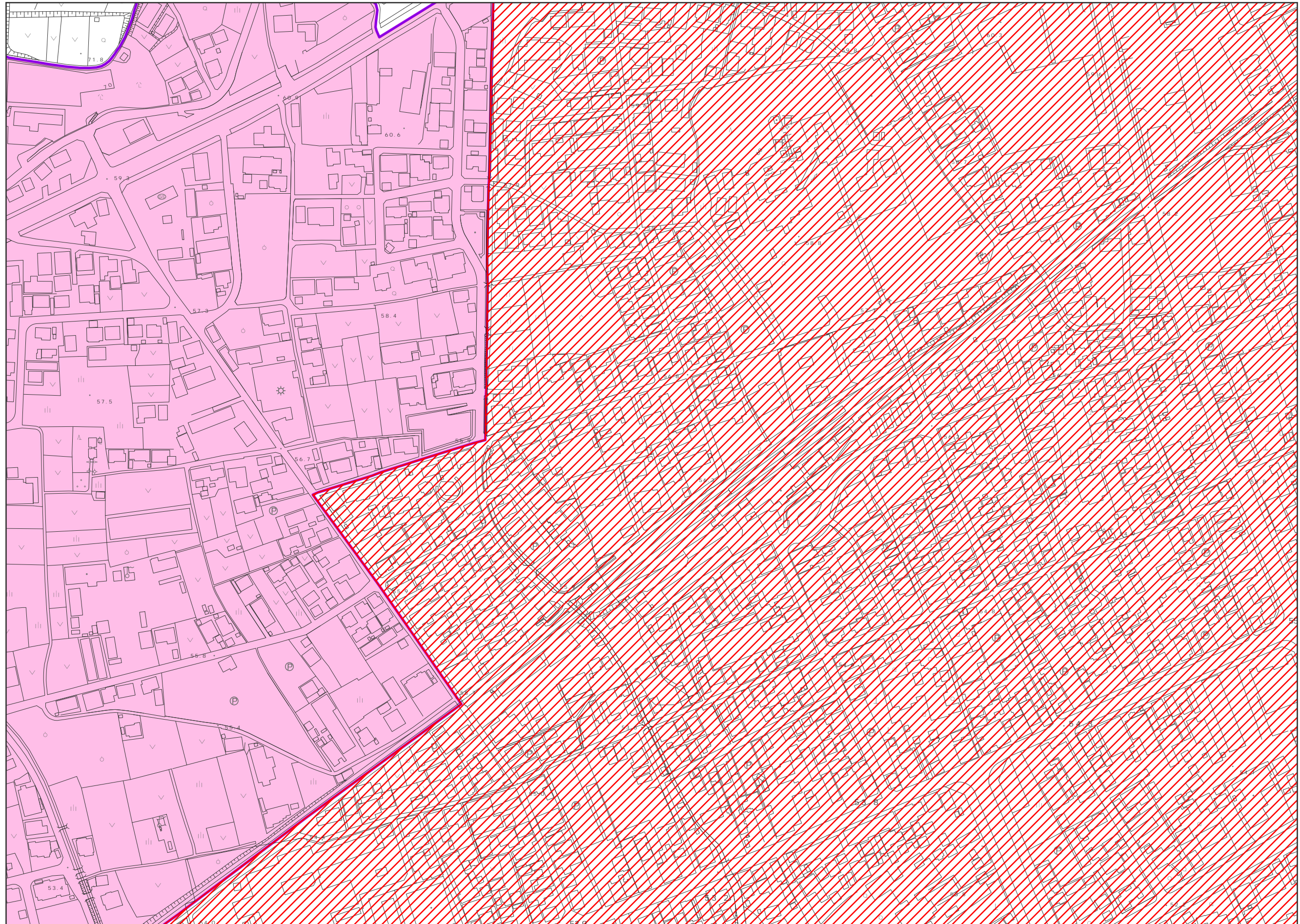

:H6

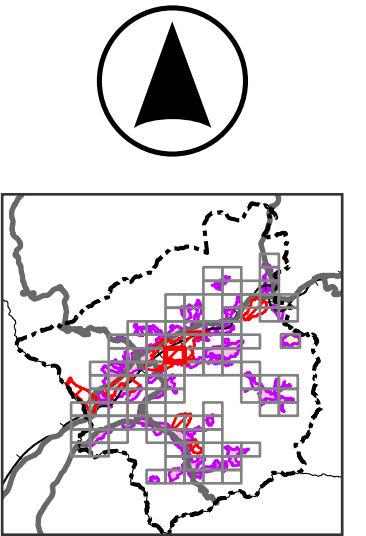
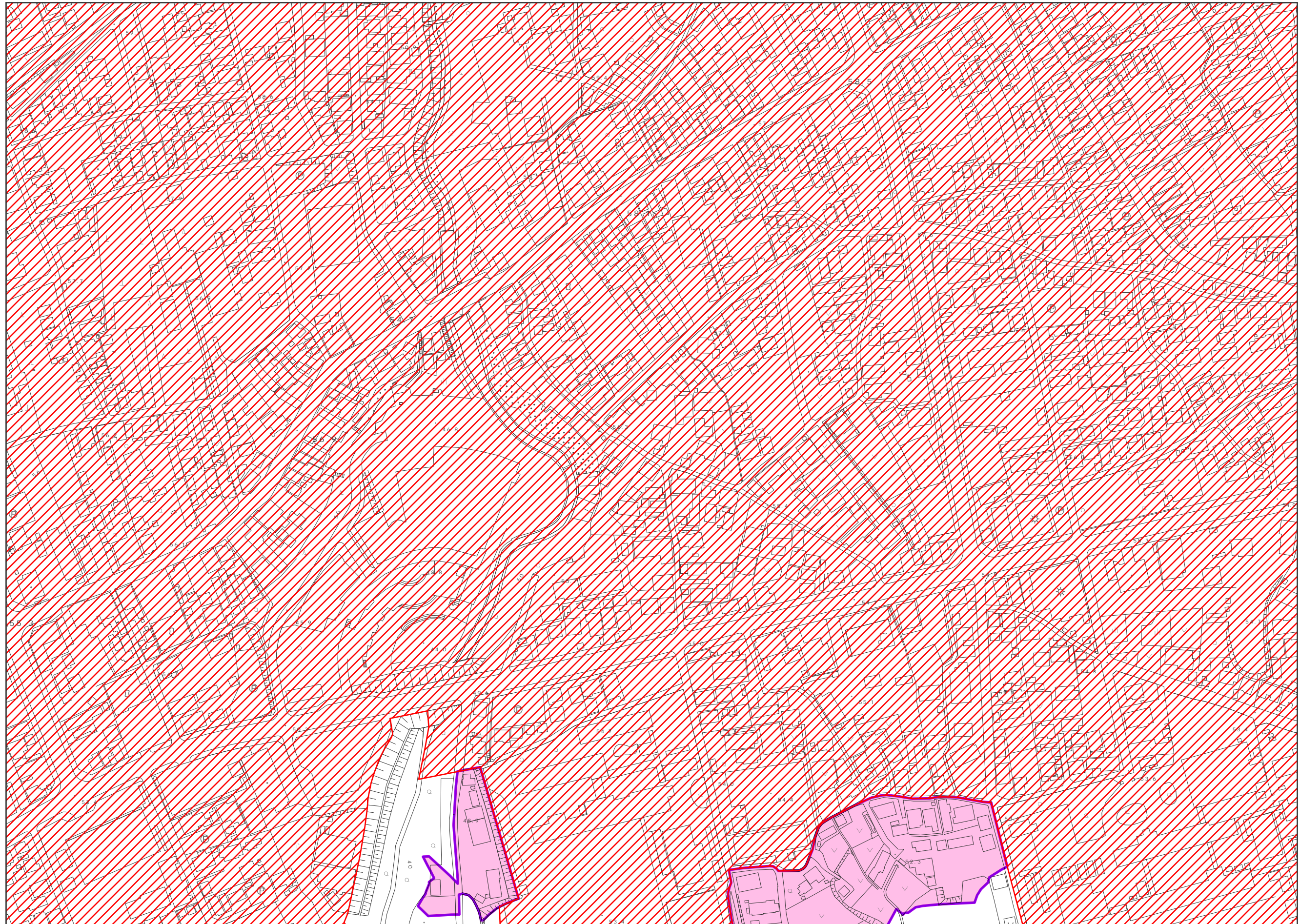

0 25 50 100 150 200 m
1:2,500



:H7

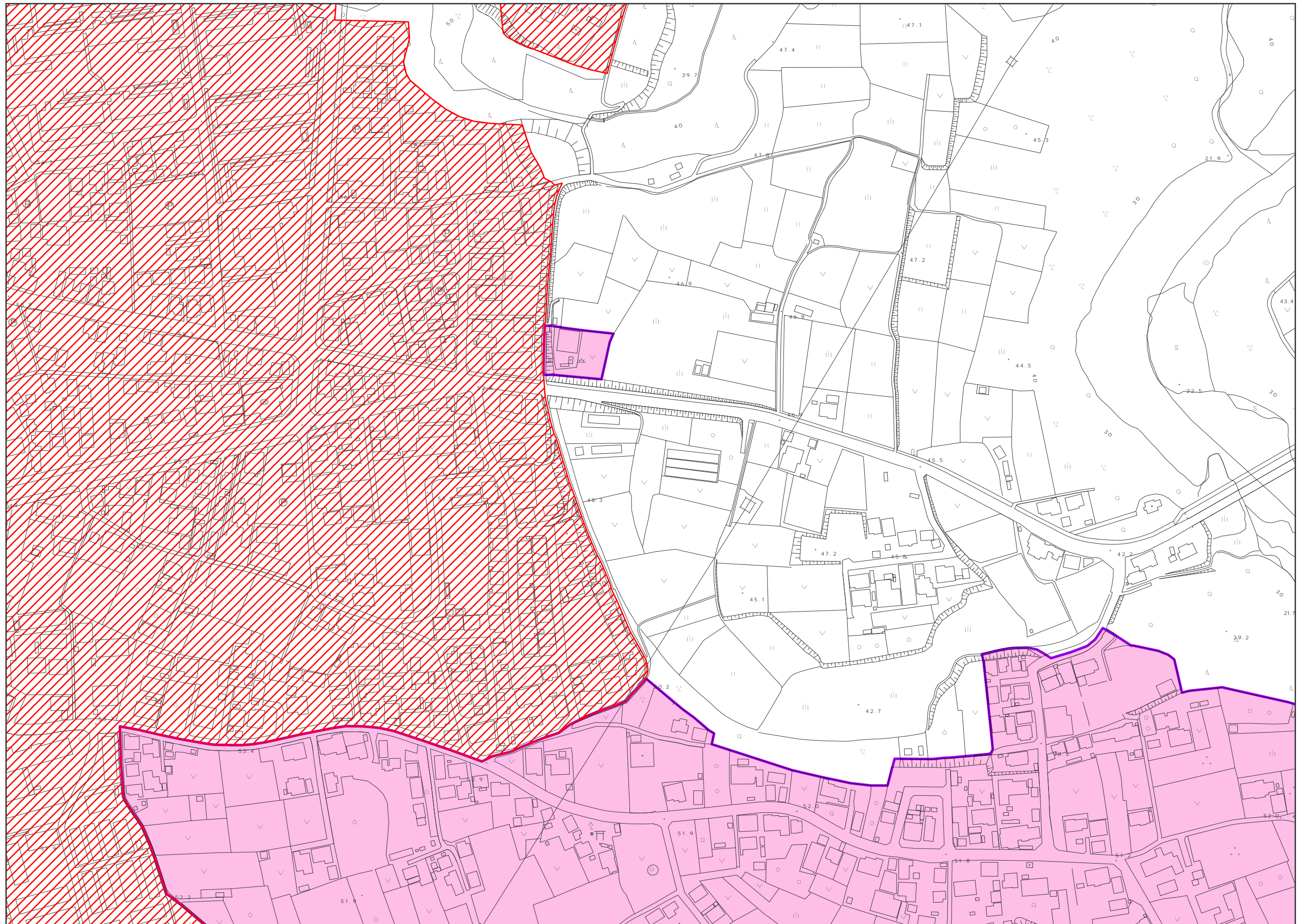

0 25 50 100 150 200
m

1:2,500

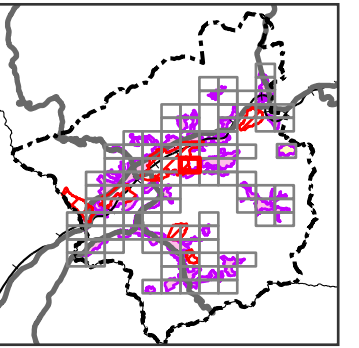
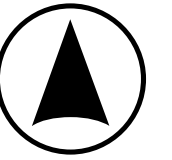

:H8

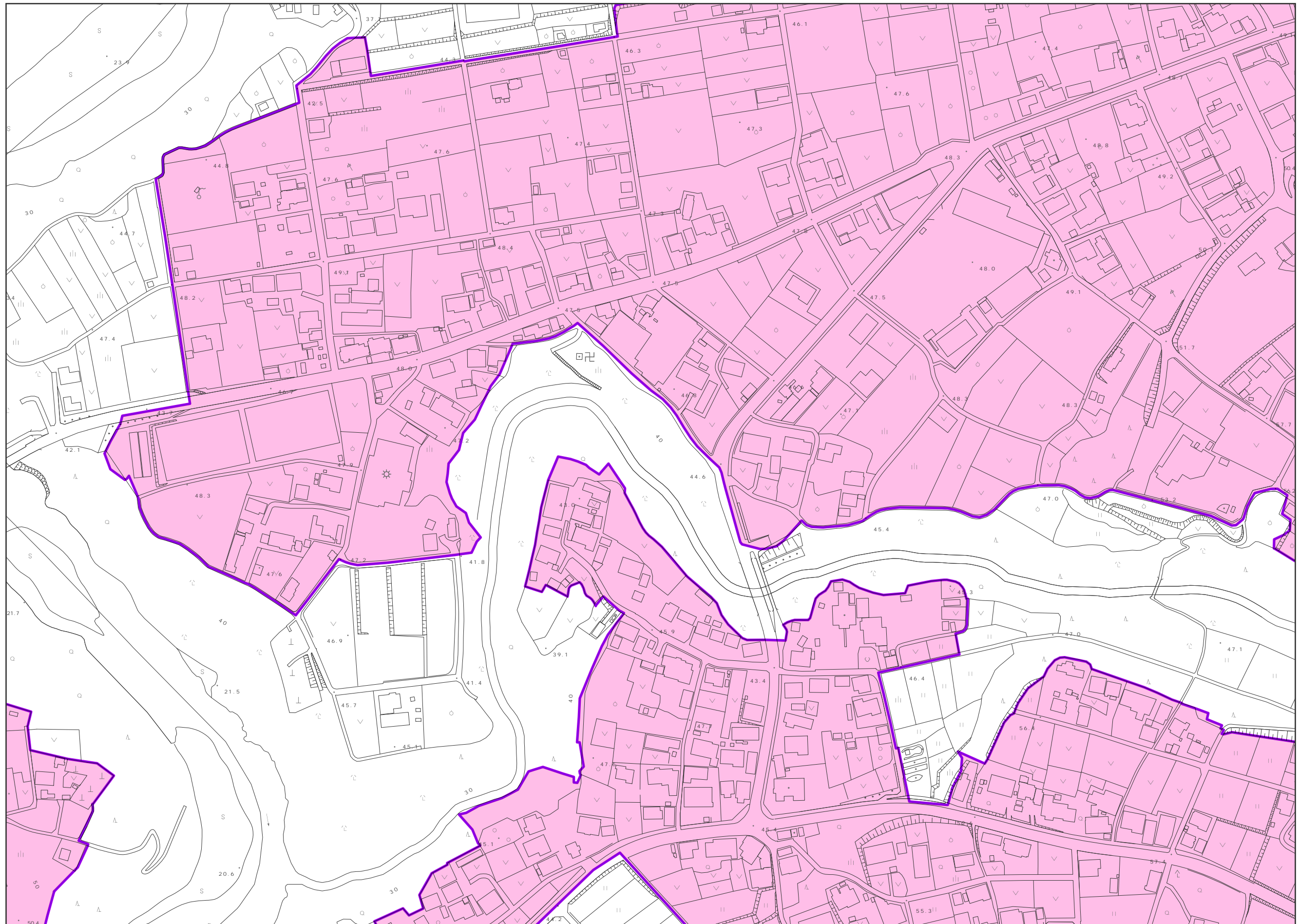

0 25 50 100 150 200 m

1:2,500

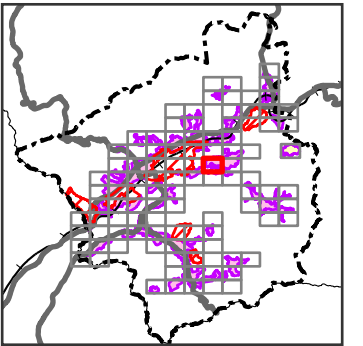
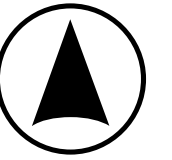

:H9

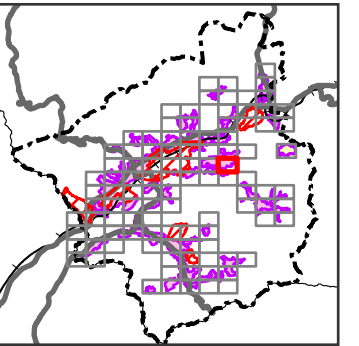
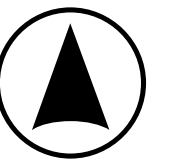
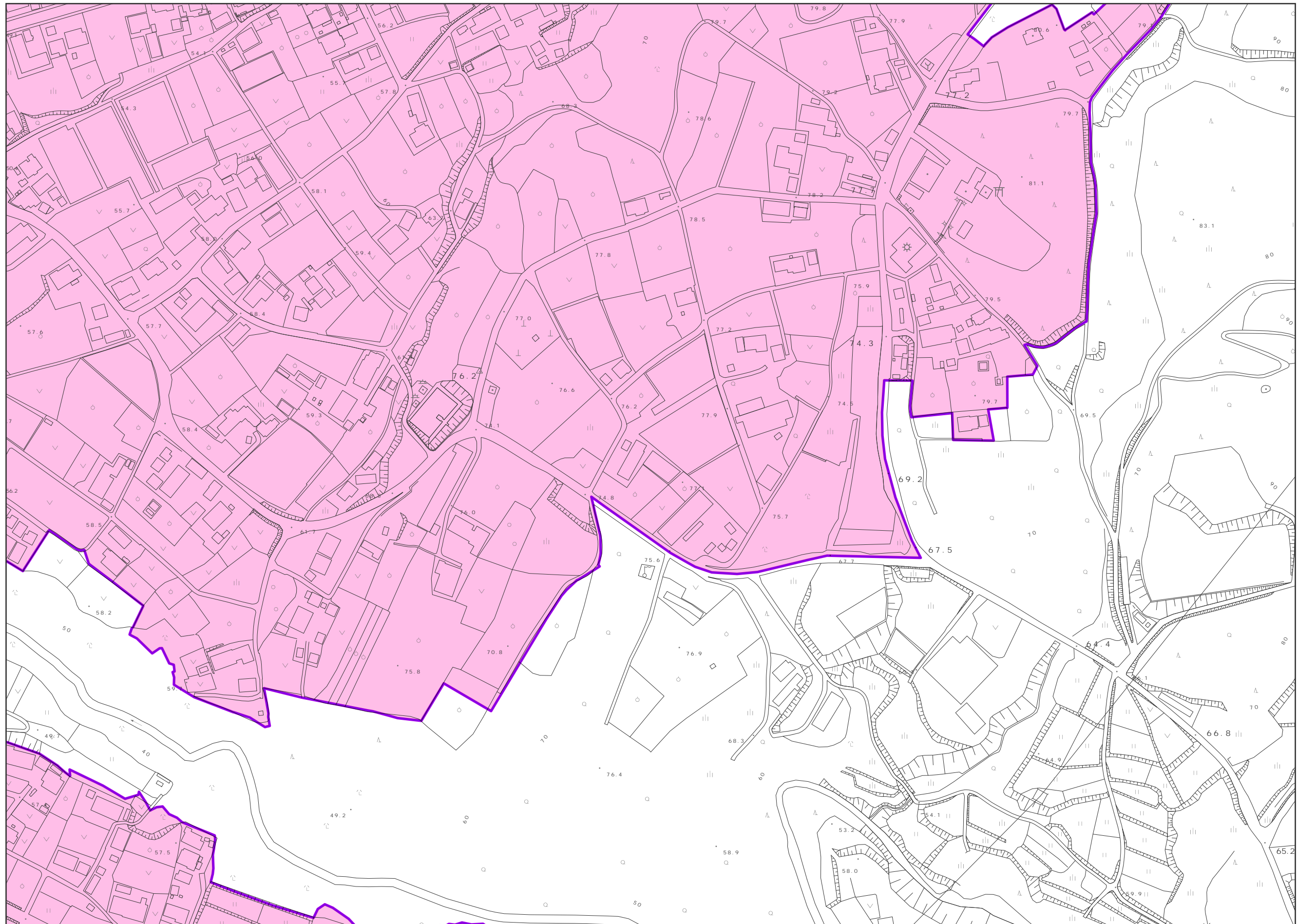

0 25 50 100 150 200 m

1:2,500



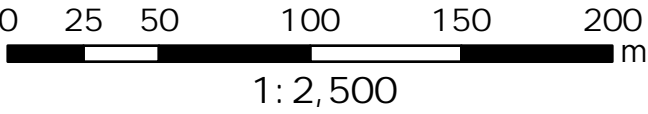
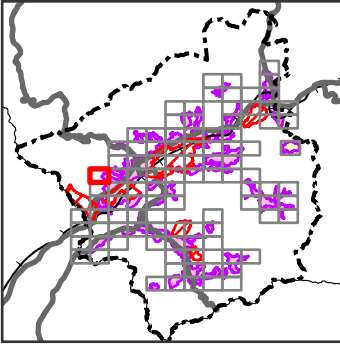
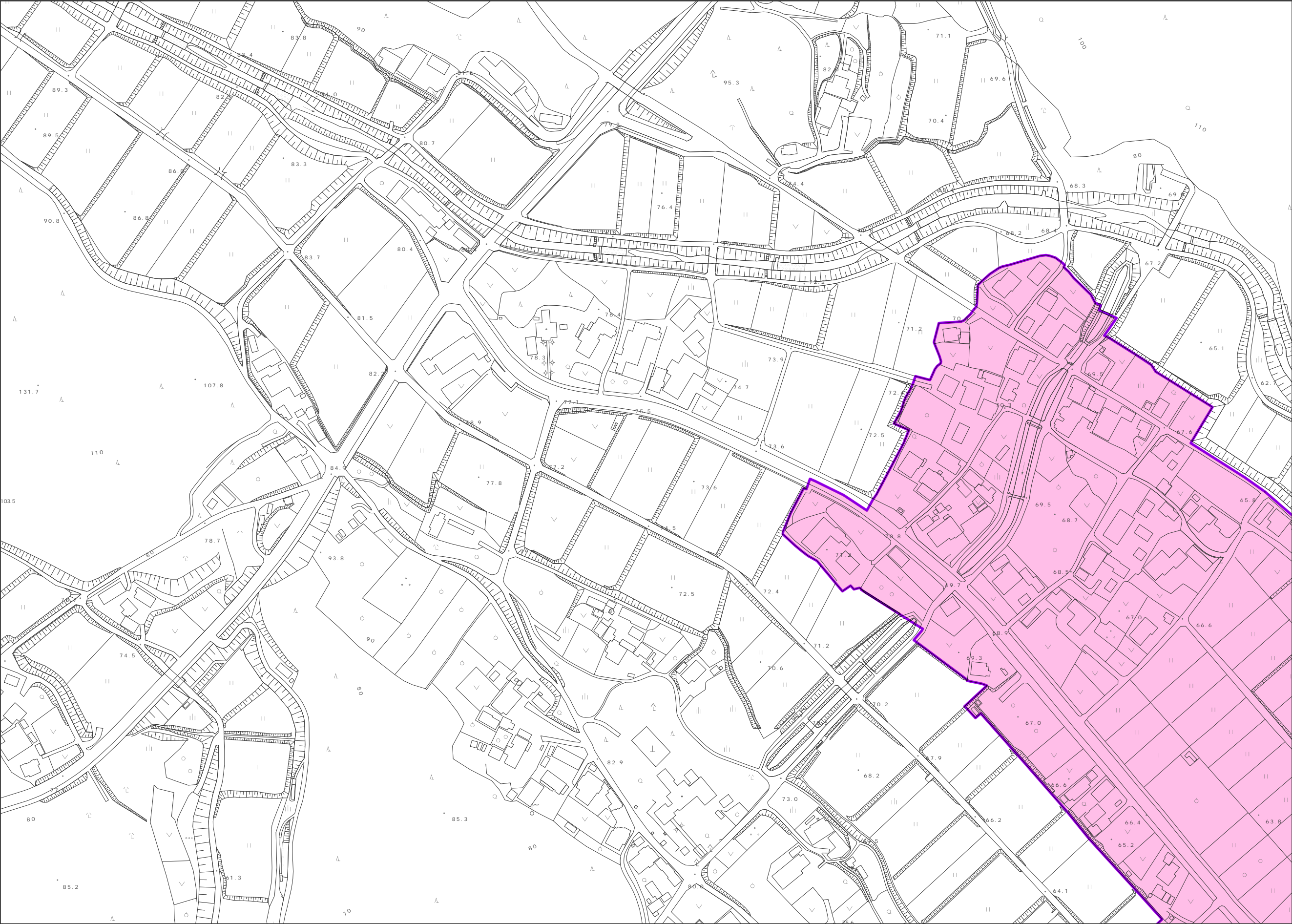

1:2,500

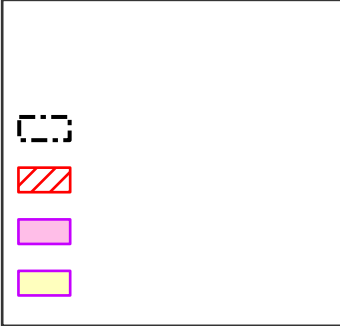

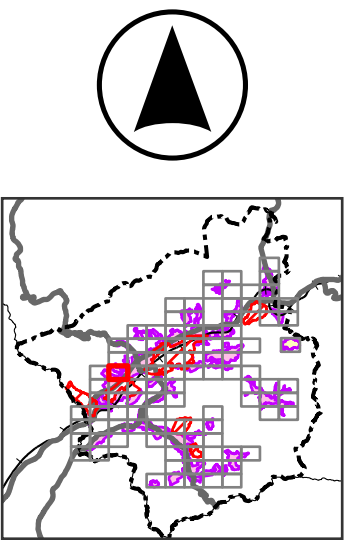
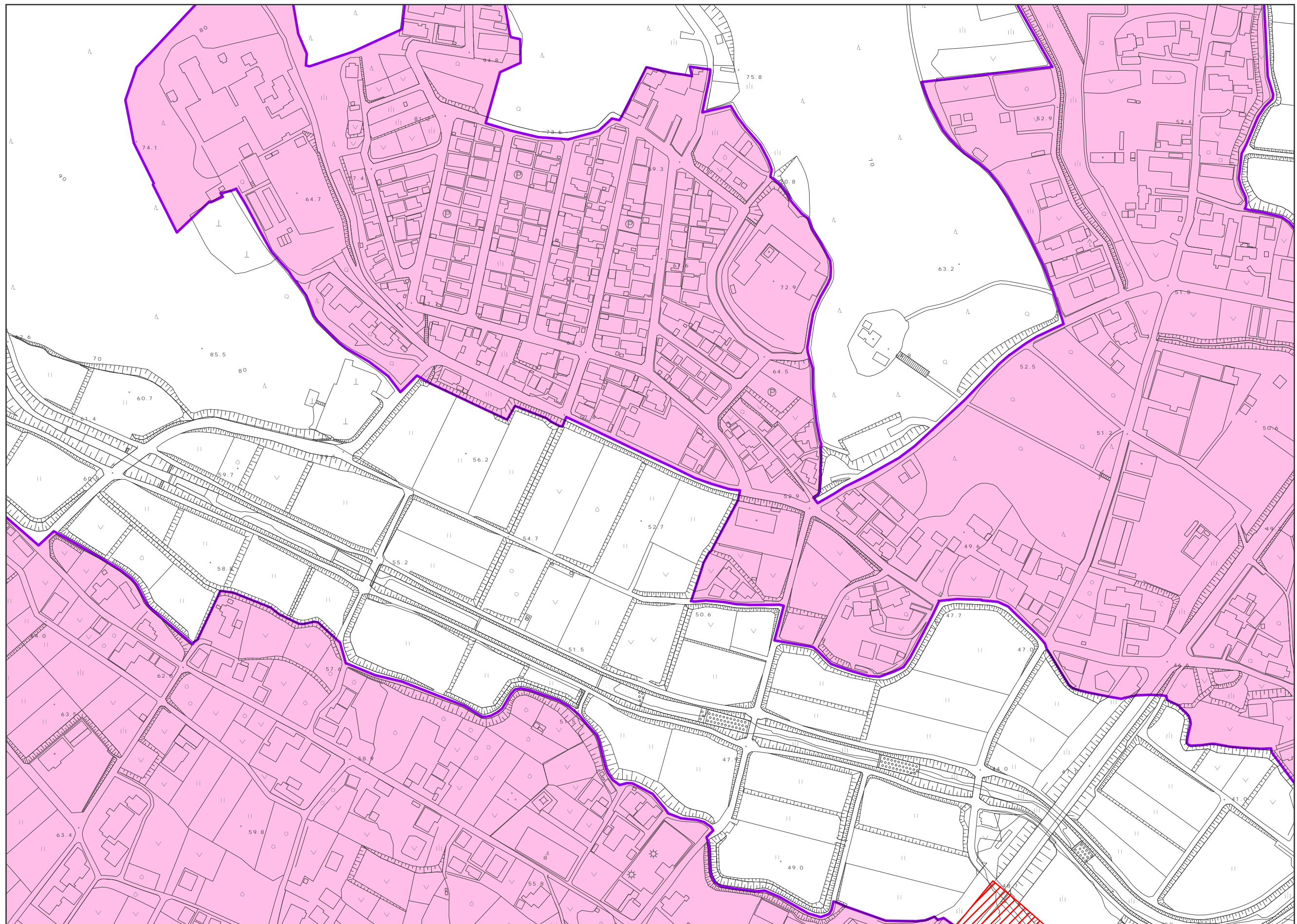

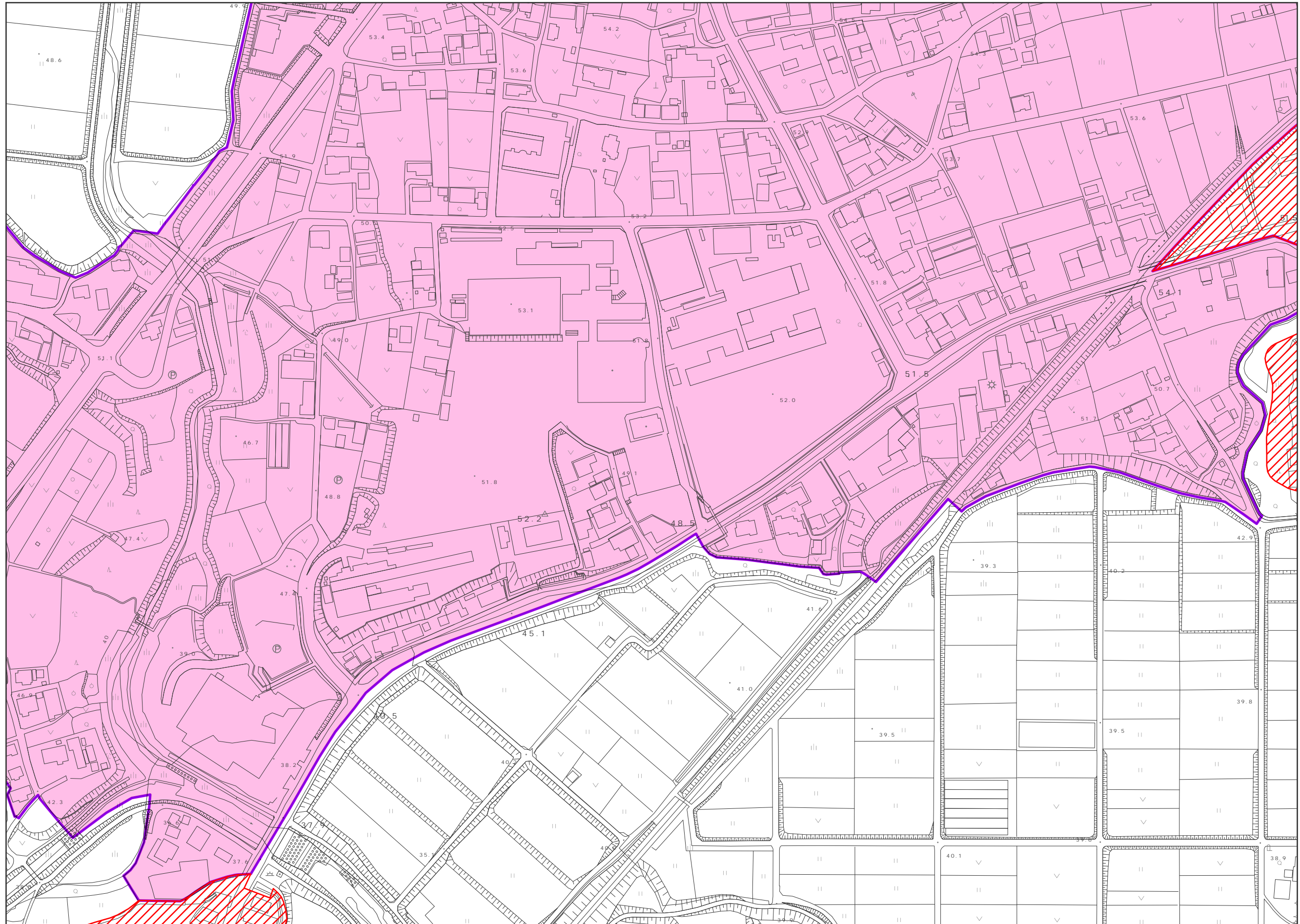

0 25 50 100 150 200 m

1:2,500

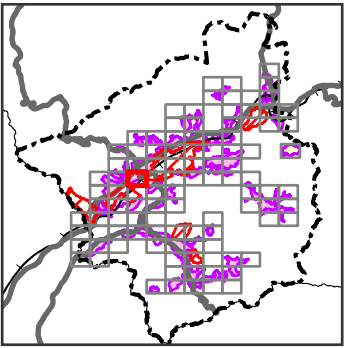
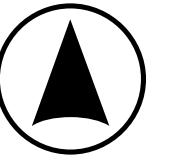

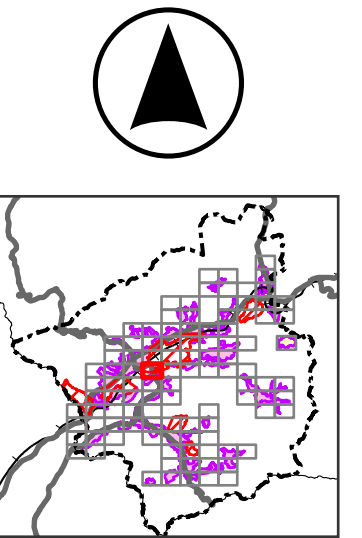
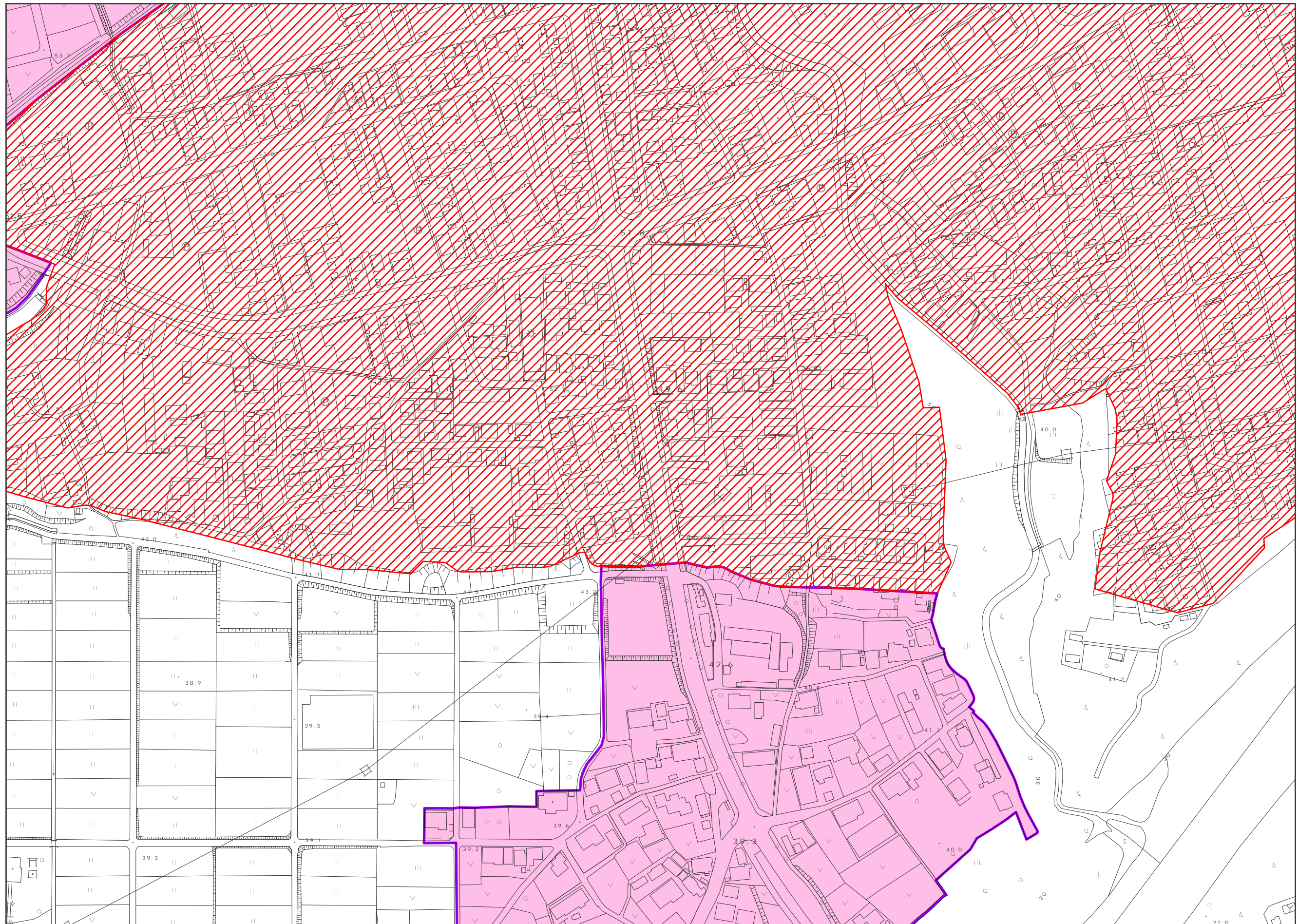

0 25 50 100 150 200 m

1:2,500

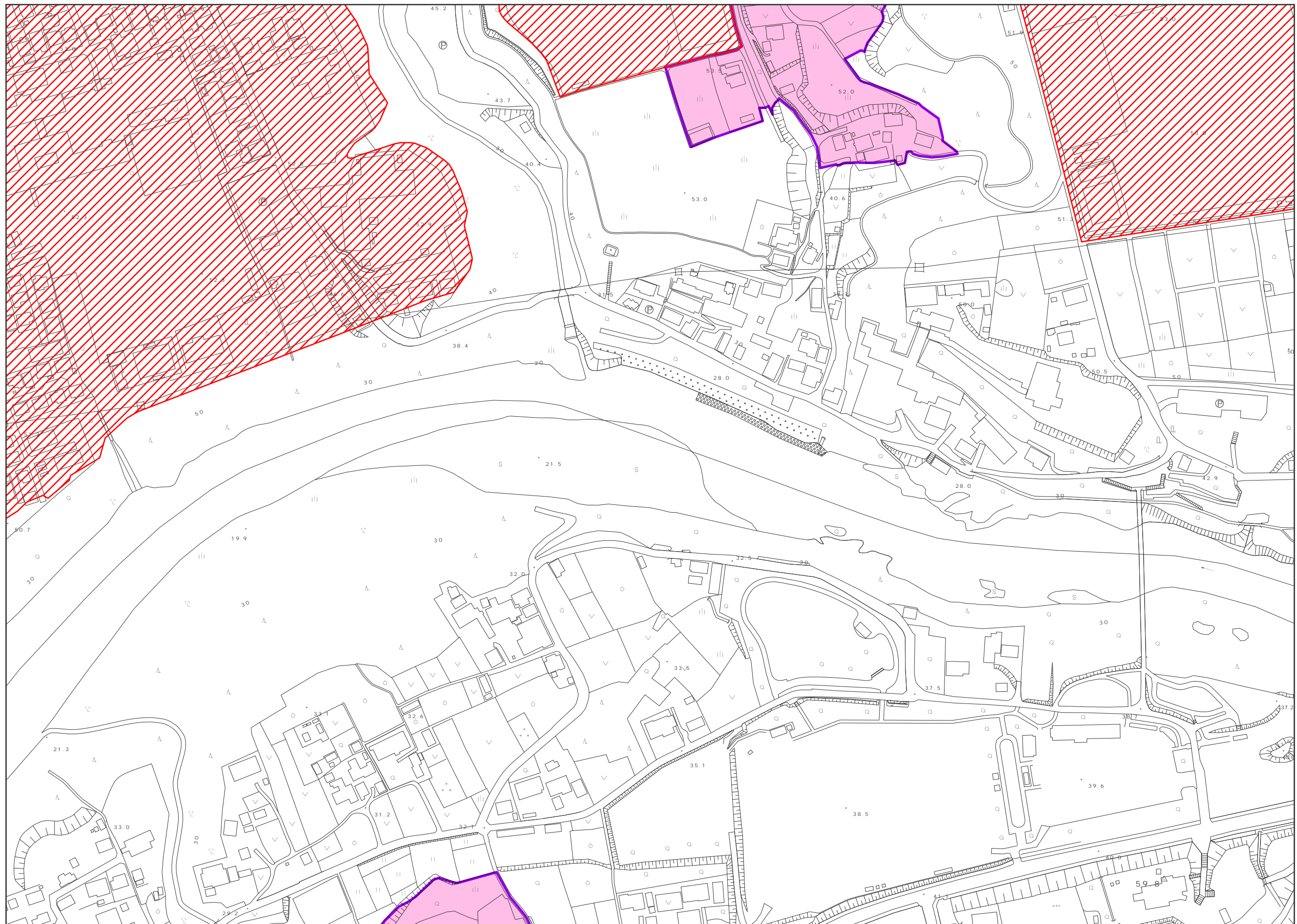

0 25 50 100 150 200 m
1:2,500

This is a detailed topographic map of a residential area. A large portion of the map is shaded in pink, indicating a specific land use or development zone. This pink area is bordered by a thick purple line. In the top-left corner, there is a region filled with red diagonal hatching. The map features numerous buildings, represented by black outlines, and a network of roads. Contour lines are drawn across the map, with numerical values indicating elevation, such as 30, 40, 50, 60, 70, 80, 90, 100, 110, 120, and 126.8. Specific elevation points are also marked with small circles and numbers, for example, 50.1, 50.6, 51.2, 51.9, 52.1, 52.7, 56.8, 59.6, 62.8, 64.9, 65.8, 70.5, 71.9, 74.6, 75.4, 76.3, 82.5, 83.5, 89.1, 90, 97.2, 100, 104.8, 108.4, 110, 116.8, 121.6, 126.8, and 130. The map also shows some water features, like a stream or river winding through the lower part of the area.

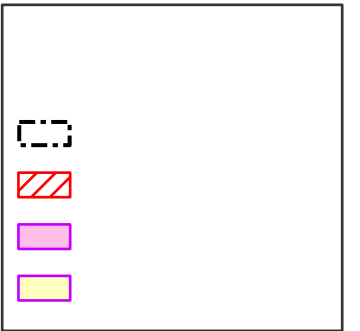
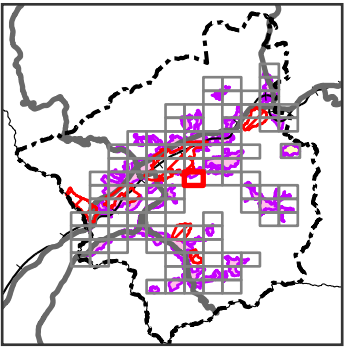

1:2,500

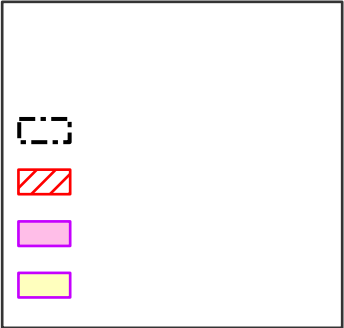
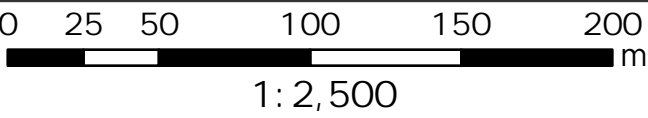
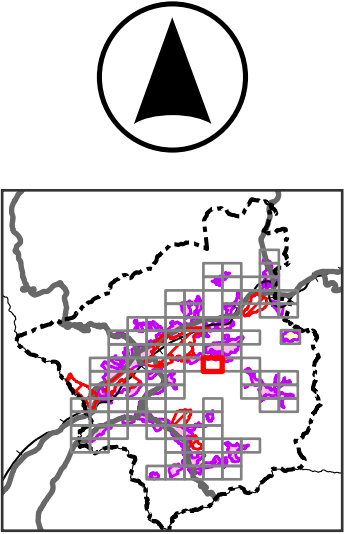
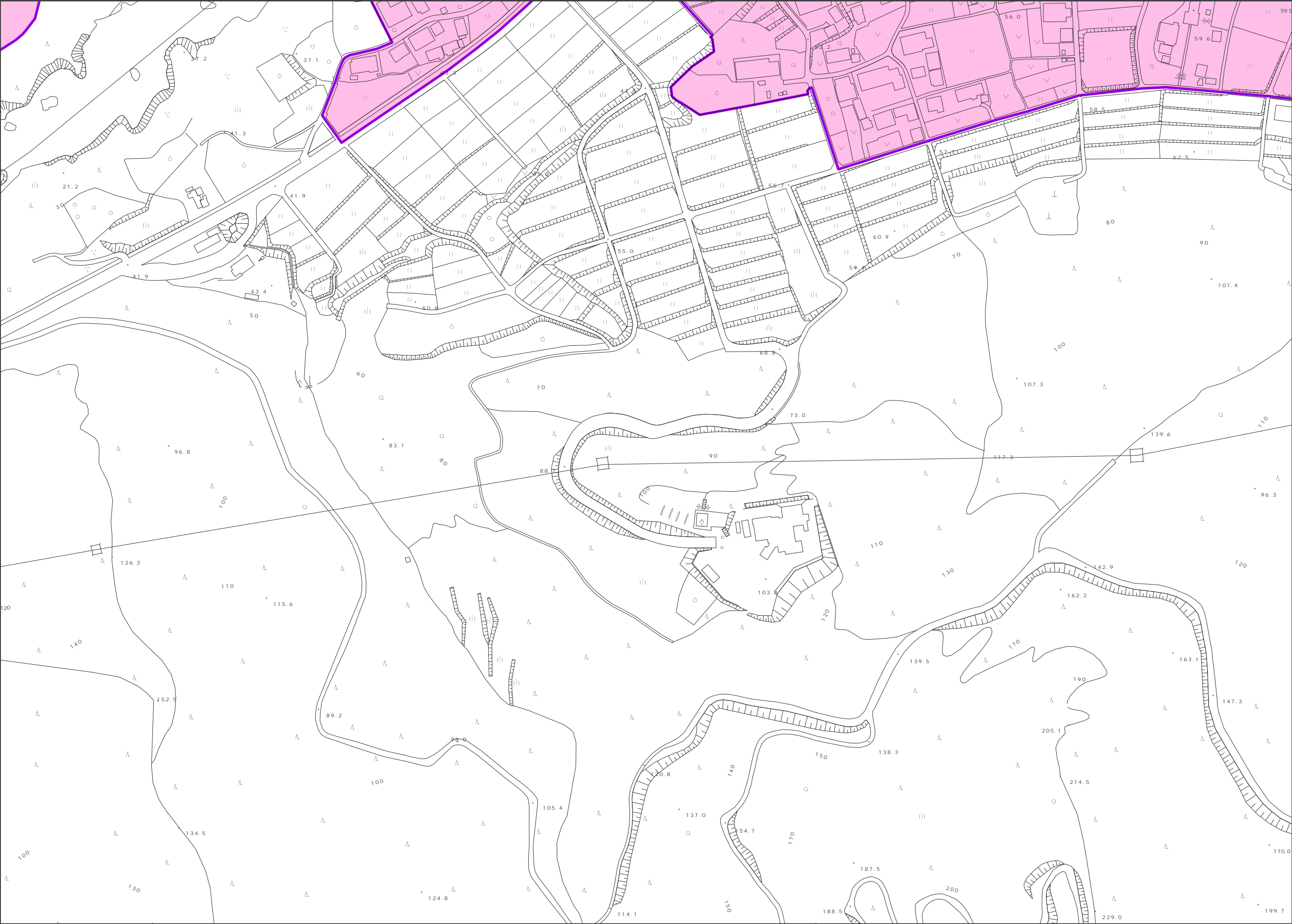

:19

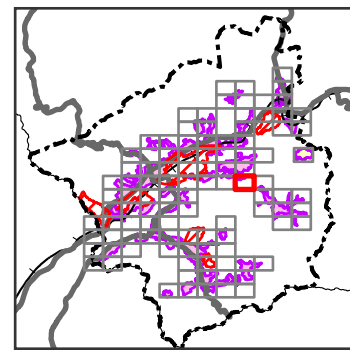
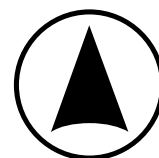
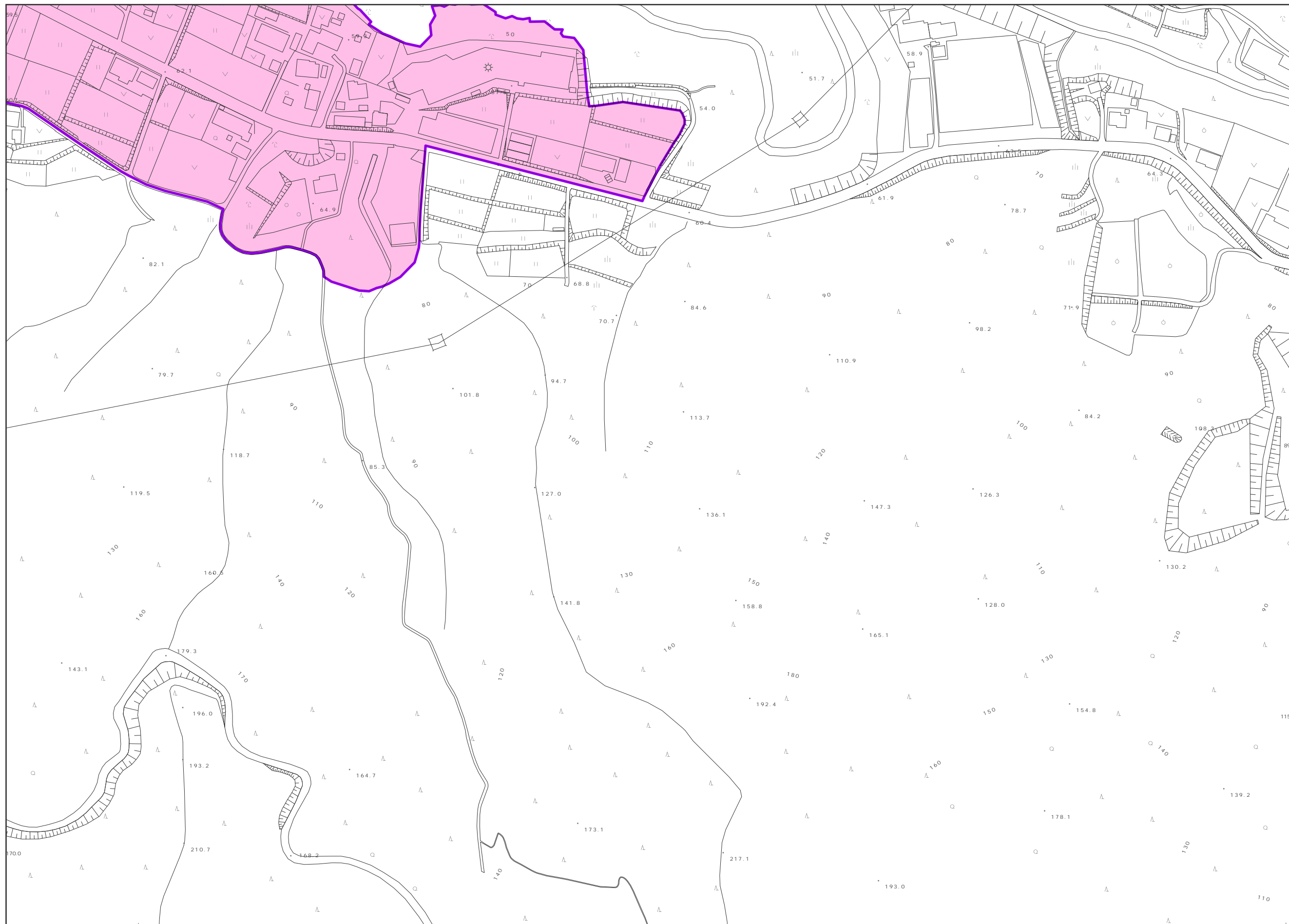

0 25 50 100 150 200 m

1:2,500



:I10

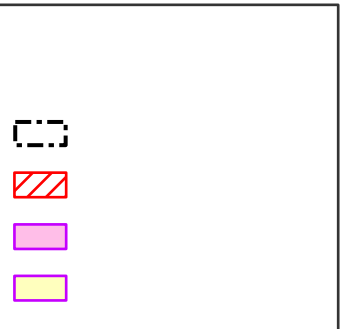
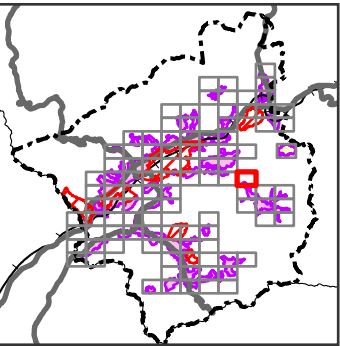
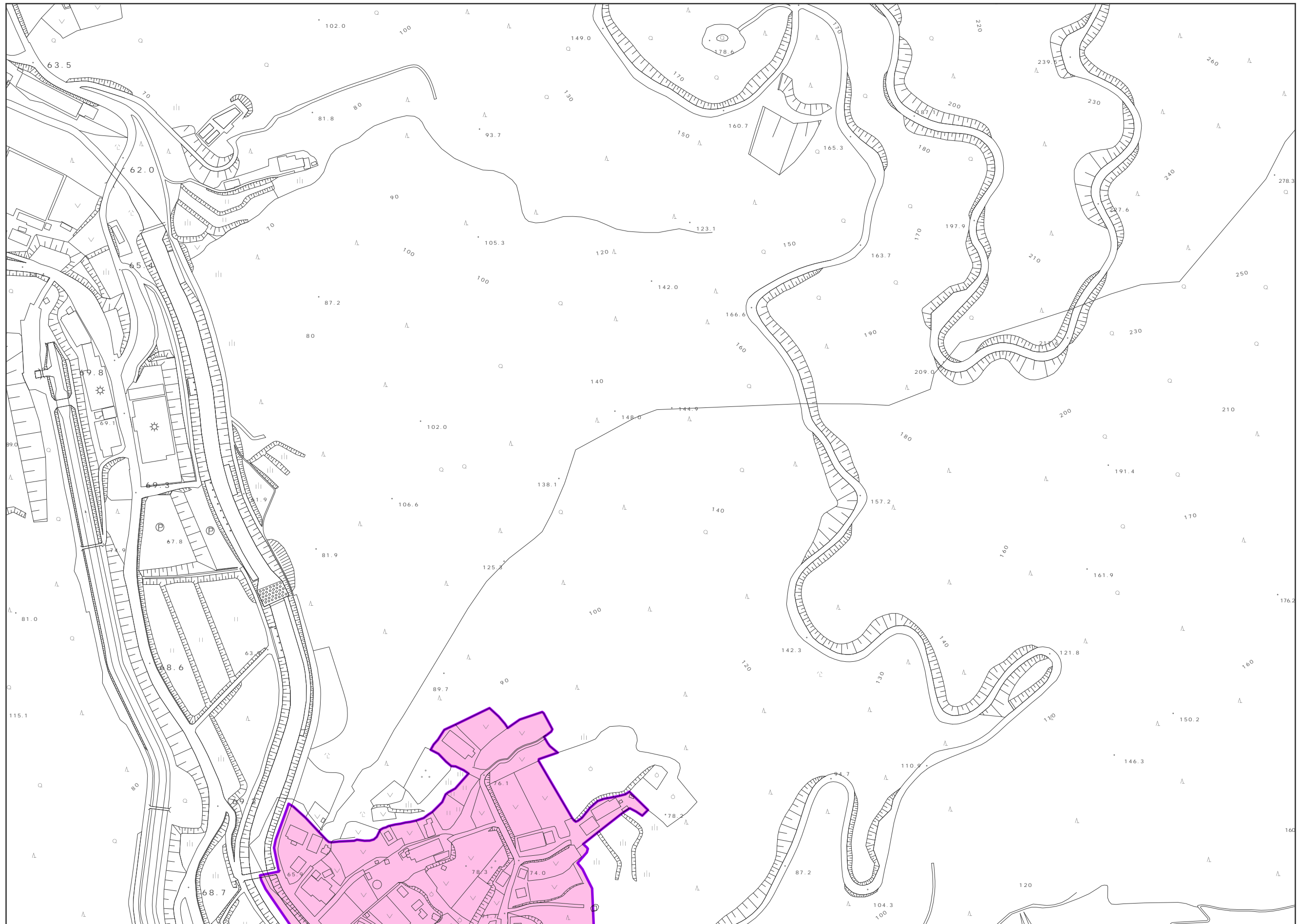

0 25 50 100 150 200 m

1:2,500

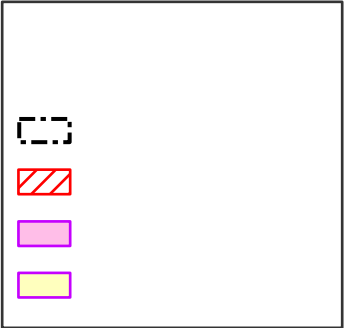
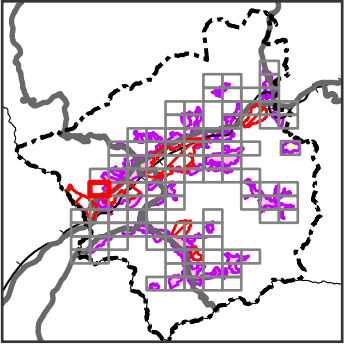
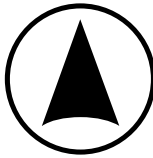
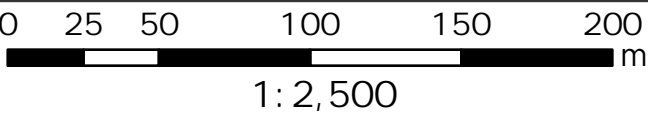
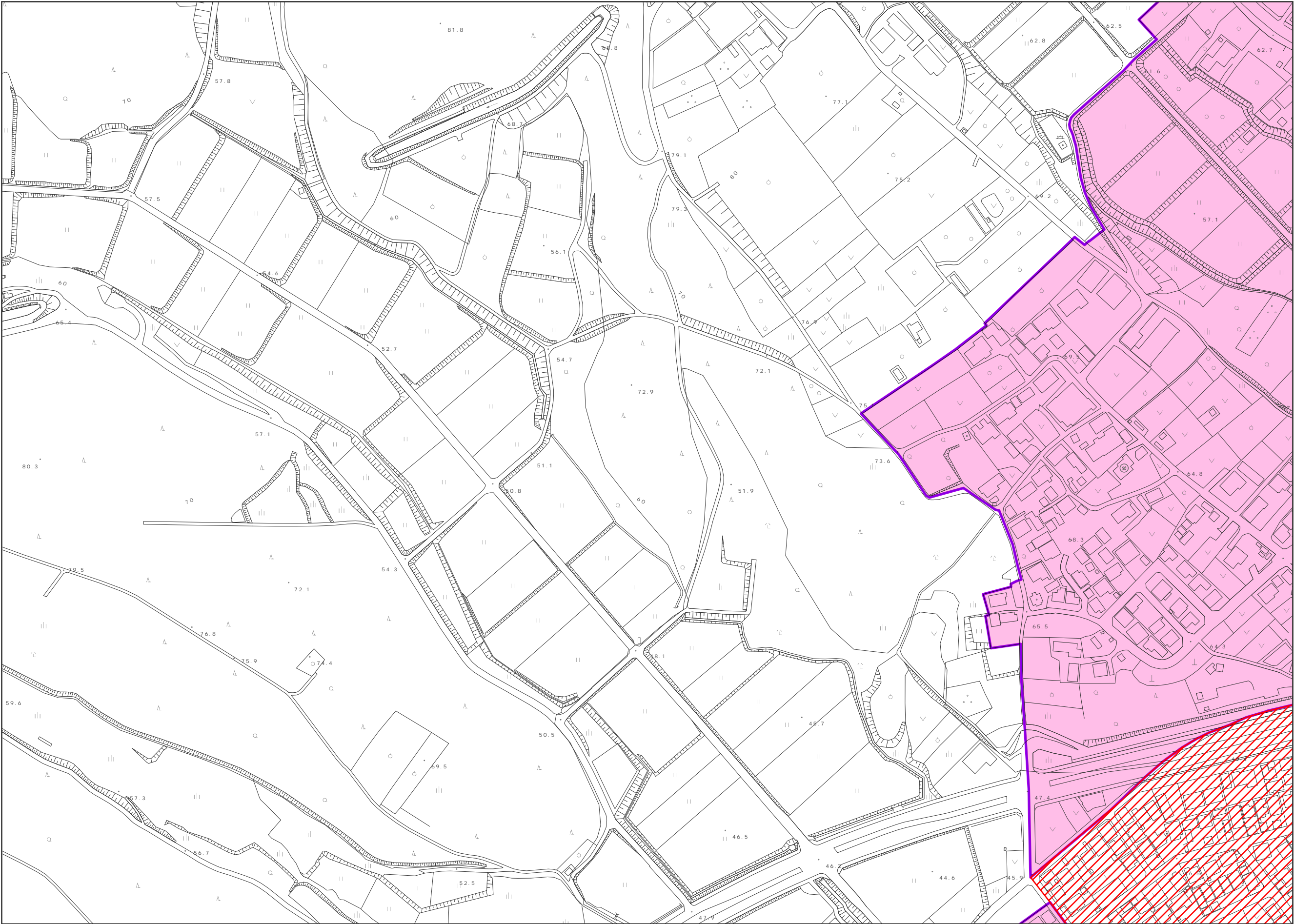

:J3

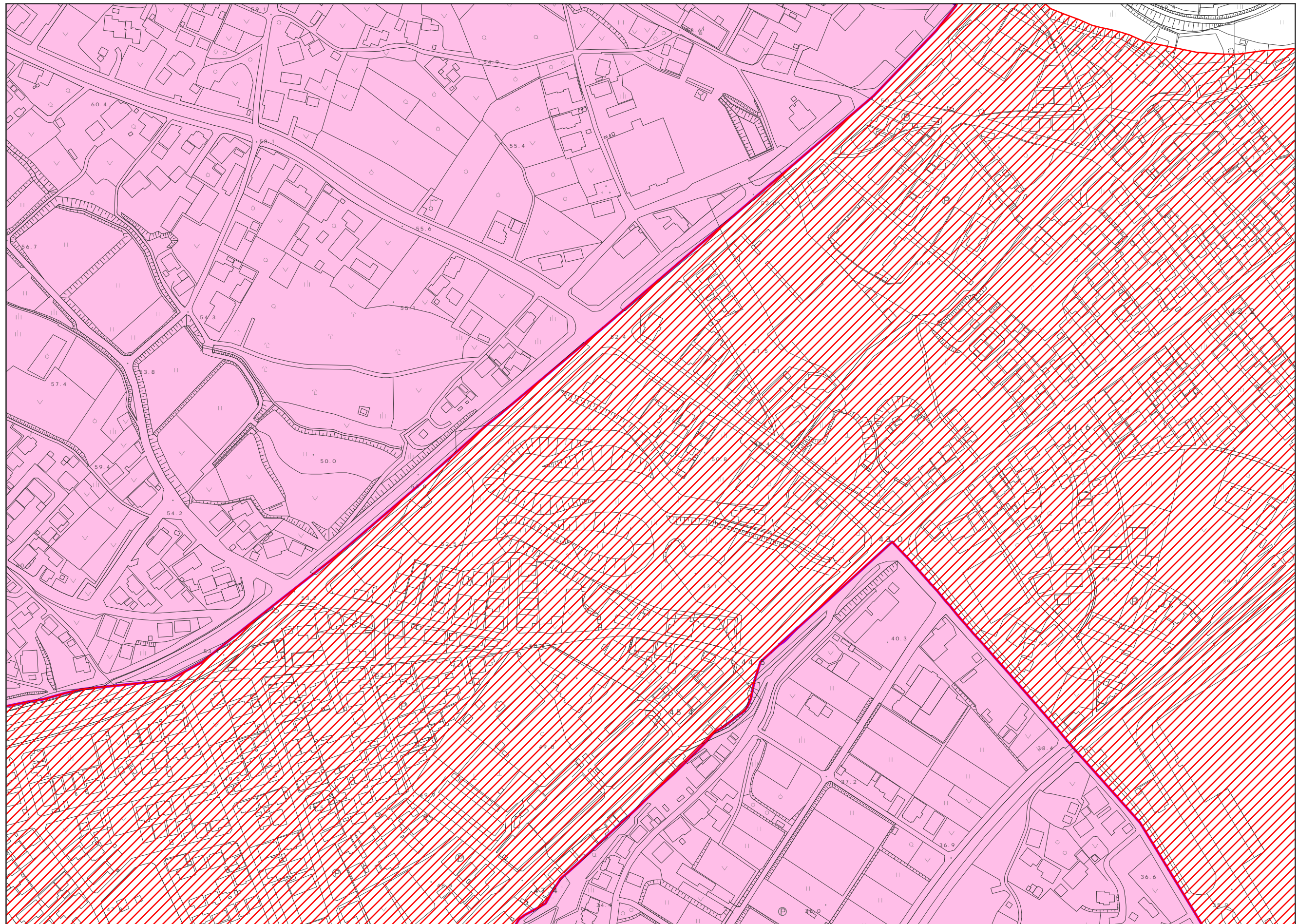

0 25 50 100 150 200 m

1:2,500

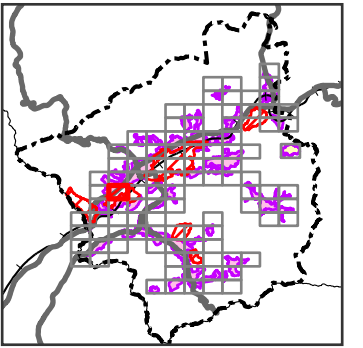
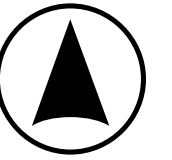

:J4

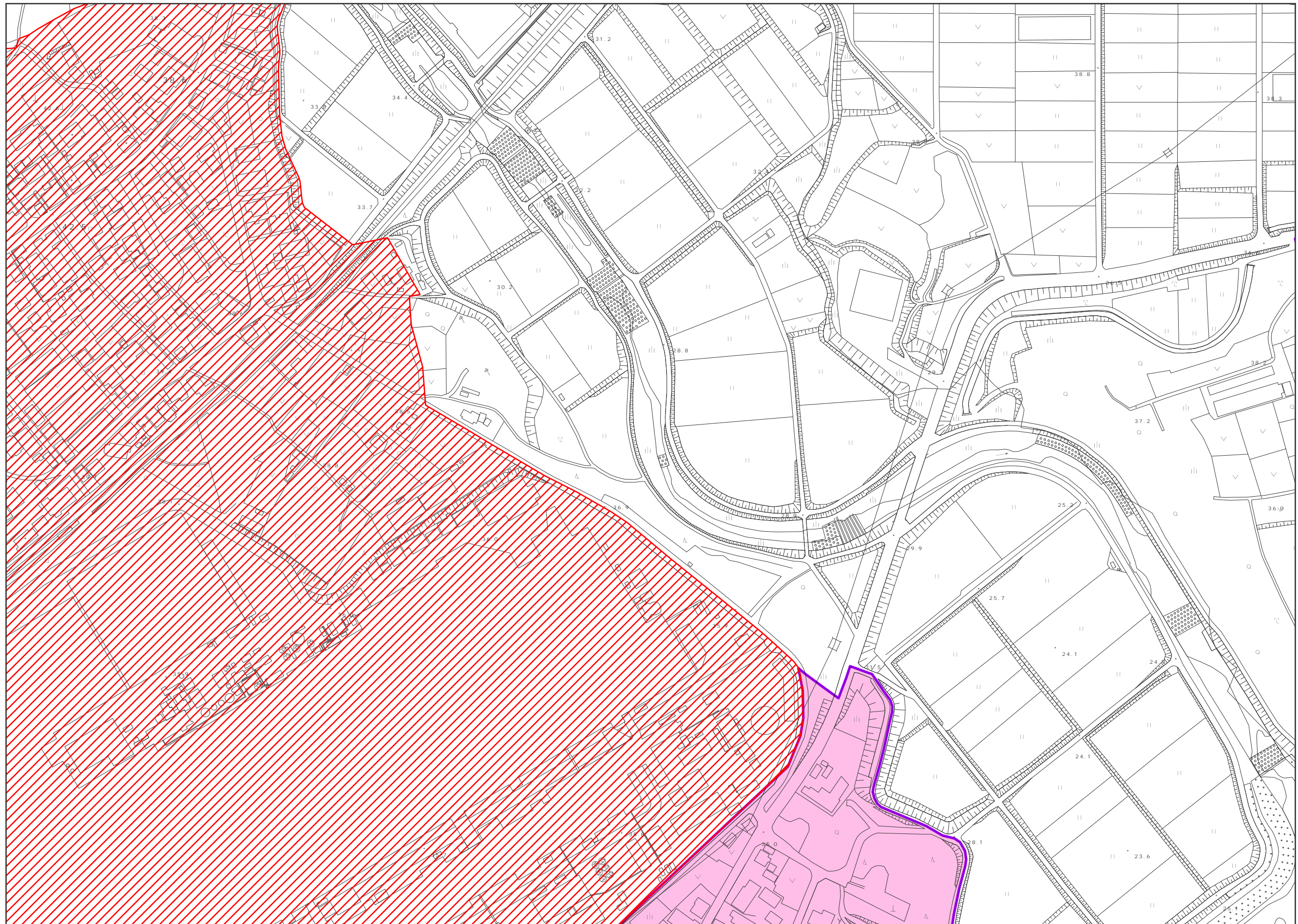

0 25 50 100 150 200
m

1:2,500

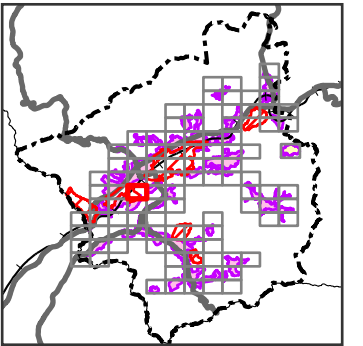
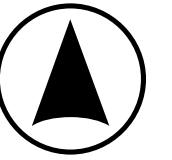

A detailed topographic map of a residential area. A large, irregularly shaped region in the upper-left and central parts of the map is shaded in pink. This shaded area contains numerous small, rectangular building footprints and is bounded by a thick purple line. To the right of this shaded area, a winding road or path runs diagonally across the map. The surrounding unshaded areas also contain building footprints and are marked with various contour lines and elevation numbers (e.g., 38.6, 35.3, 32.8, 18.6, 24.8, 32.0, 26.8, 26.3, 27.8, 32.7, 32.8, 39.1, 38.4, 39.0, 39.2, 36.7, 37.9, 38.1, 38.4, 39.3, 36.3, 35.2, 20.3, 20.6, 21.2, 20.8, 29.1, 29.6, 33.5, 35.0, 31.5, 38.7, 40.1, 33.2, 30.1, 30.0, 31.5, 20.2, 24.2, 30.6, 35.8, 30, 18.6, 25.4, 26.8, 26.3, 27.8, 32.7, 32.8, 39.1, 38.4, 40.1). The map uses a standard topographic style with contour lines, building footprints, and a color-coded region of interest.

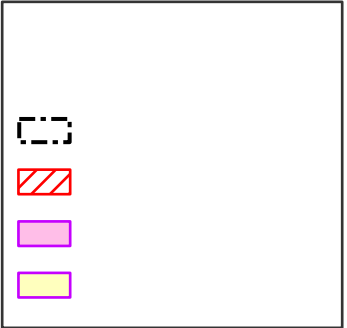

:J6

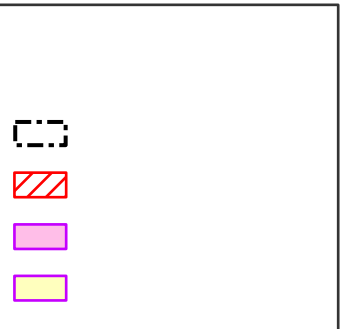
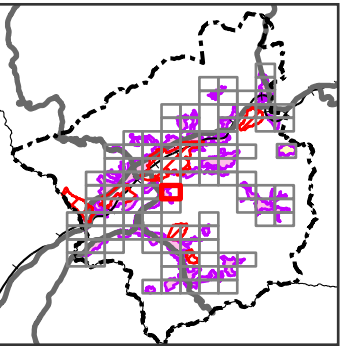
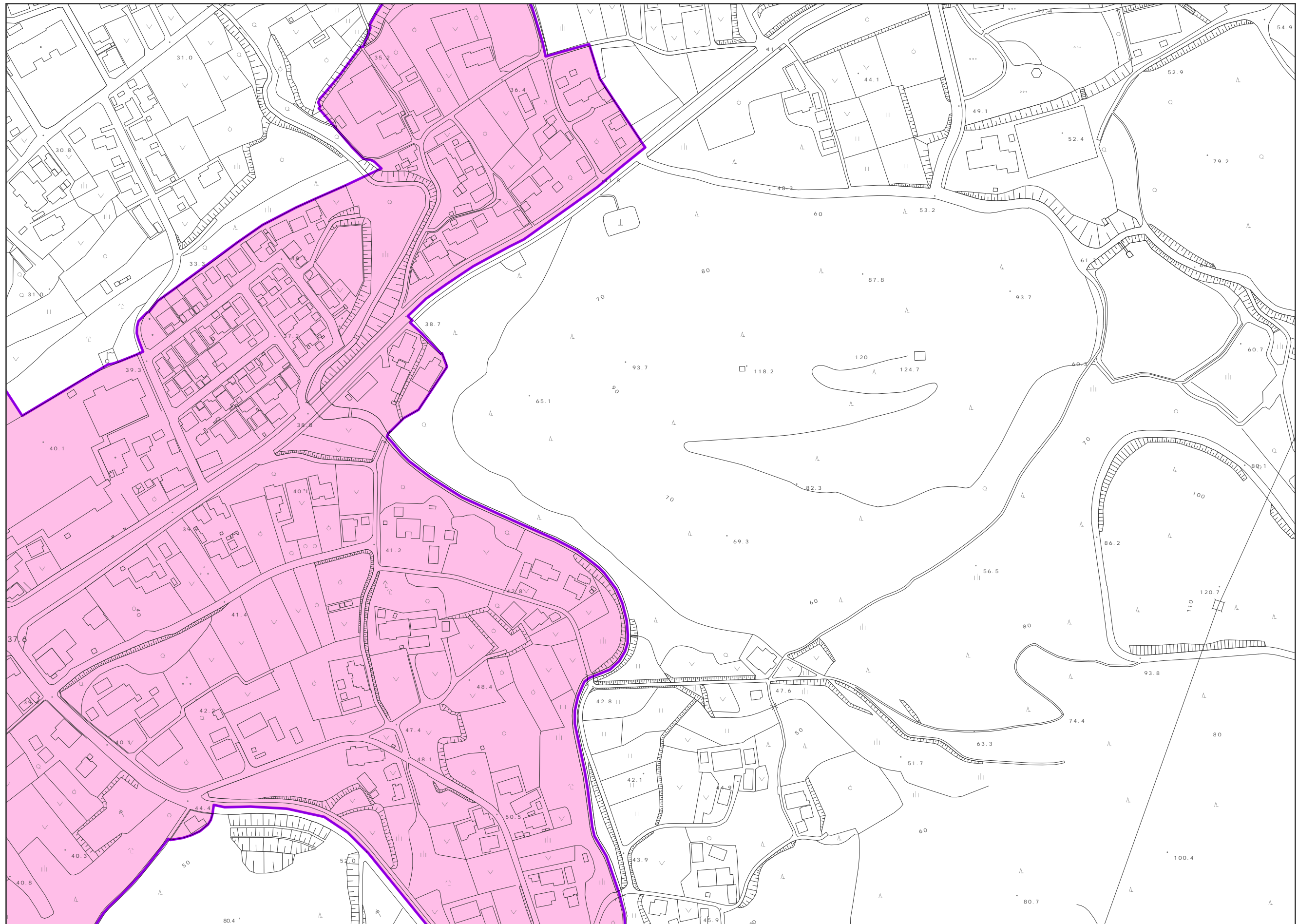

0 25 50 100 150 200 m
1:2,500

:J10

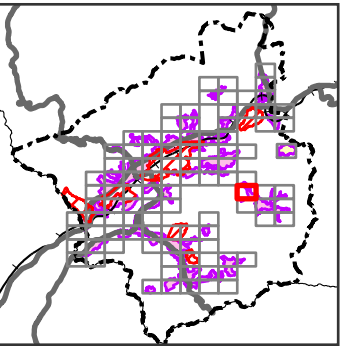
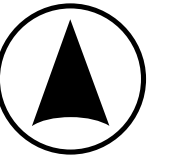
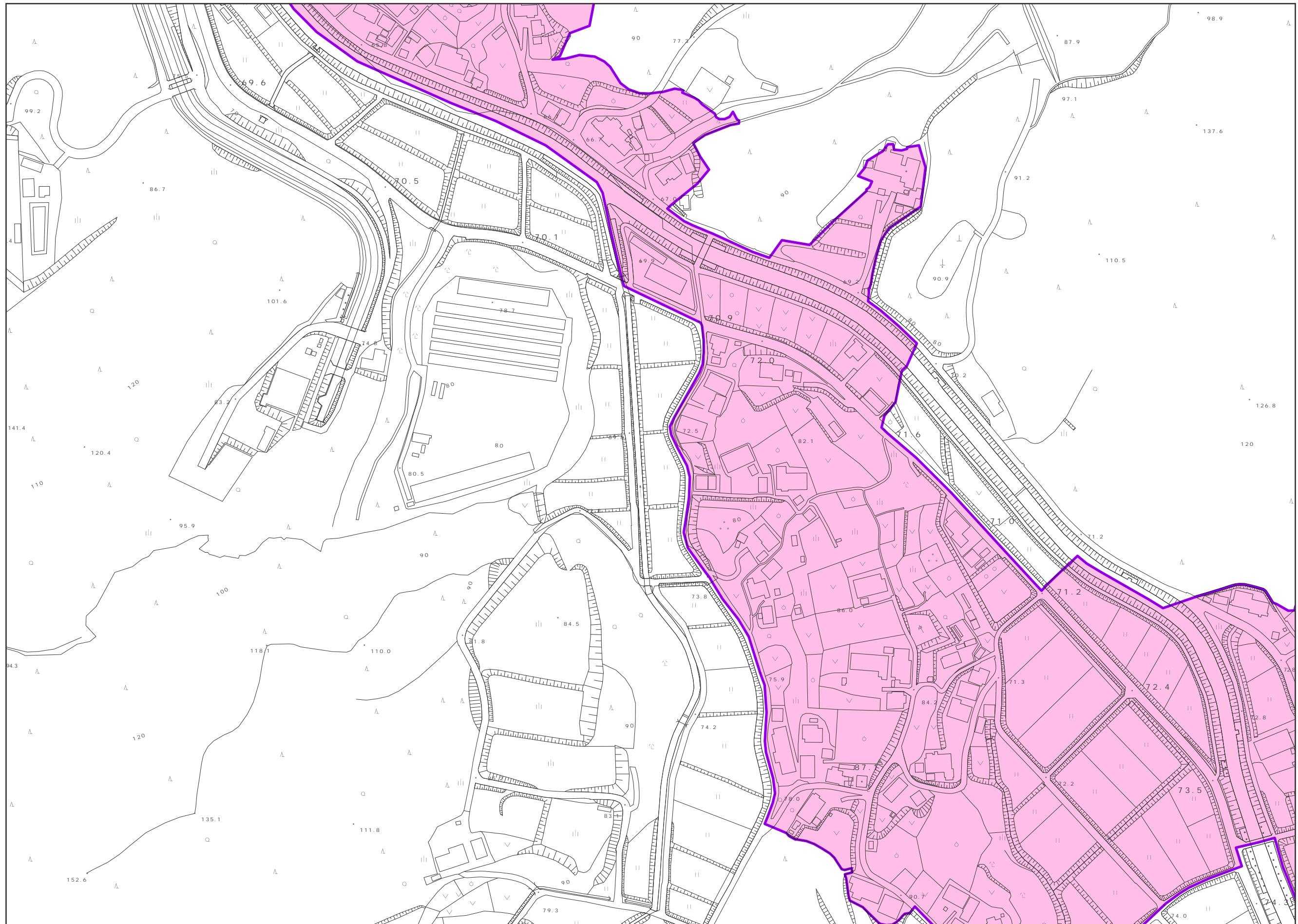

0 25 50 100 150 200 m
1:2,500

:J11

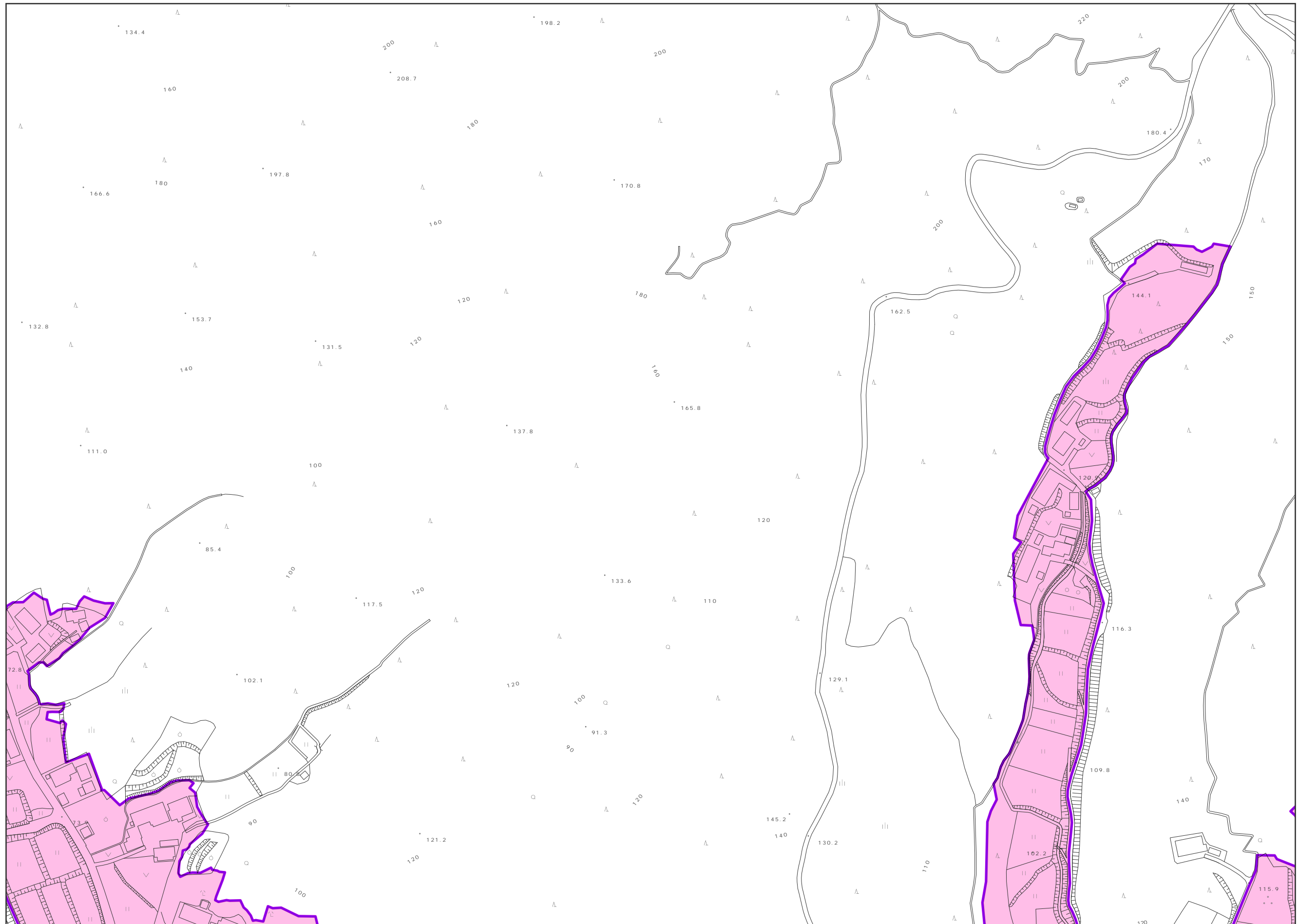

:J12

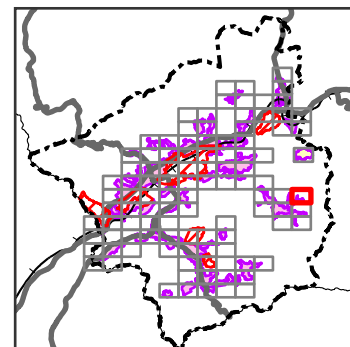
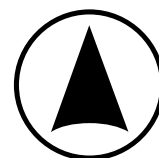
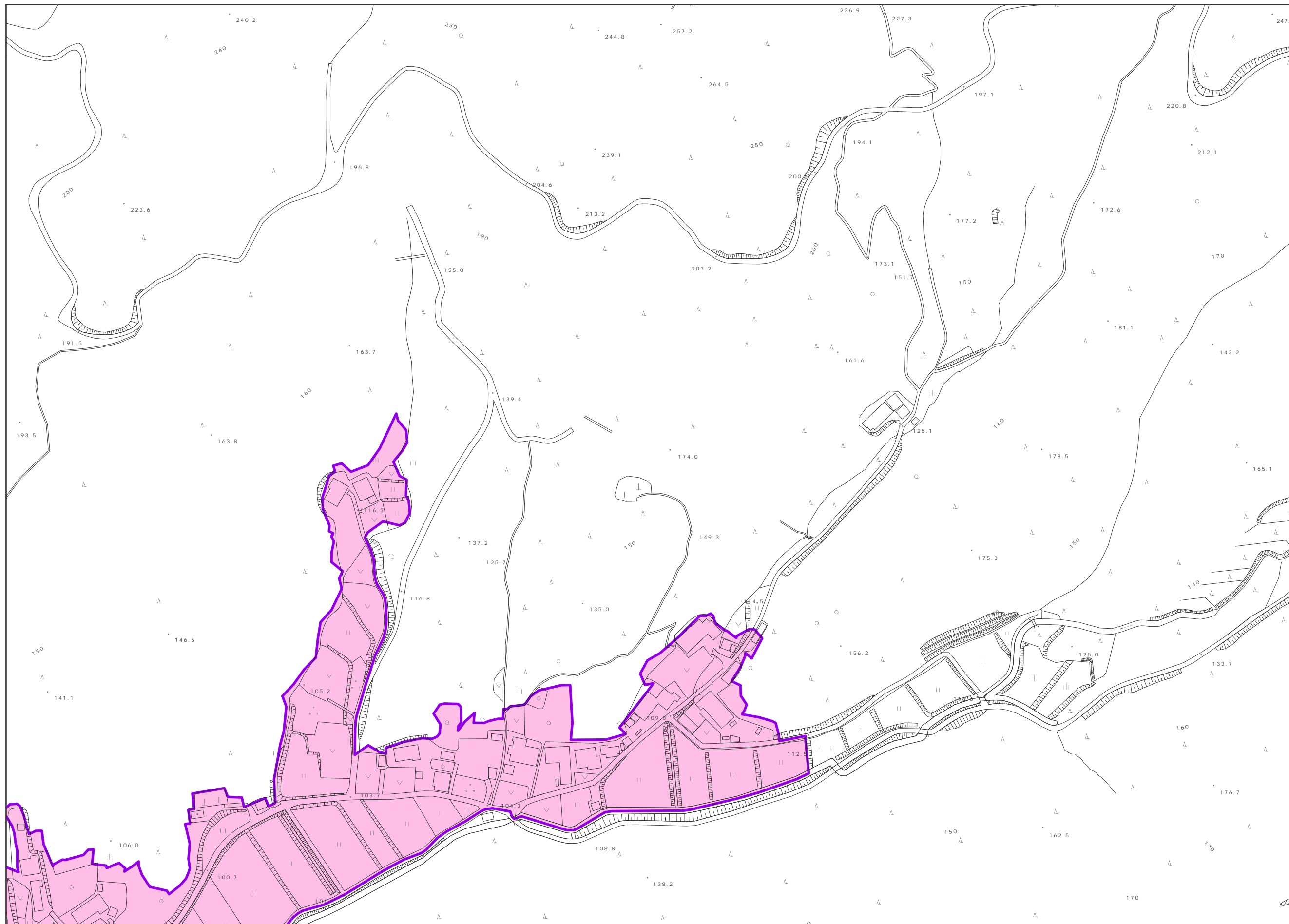

0 25 50 100 150 200 m

1:2,500



:K2

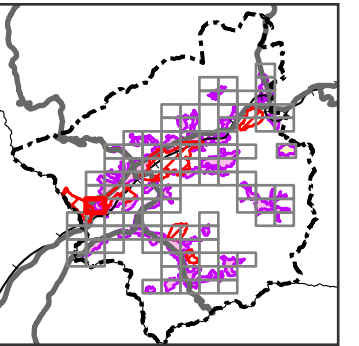
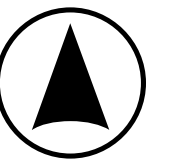
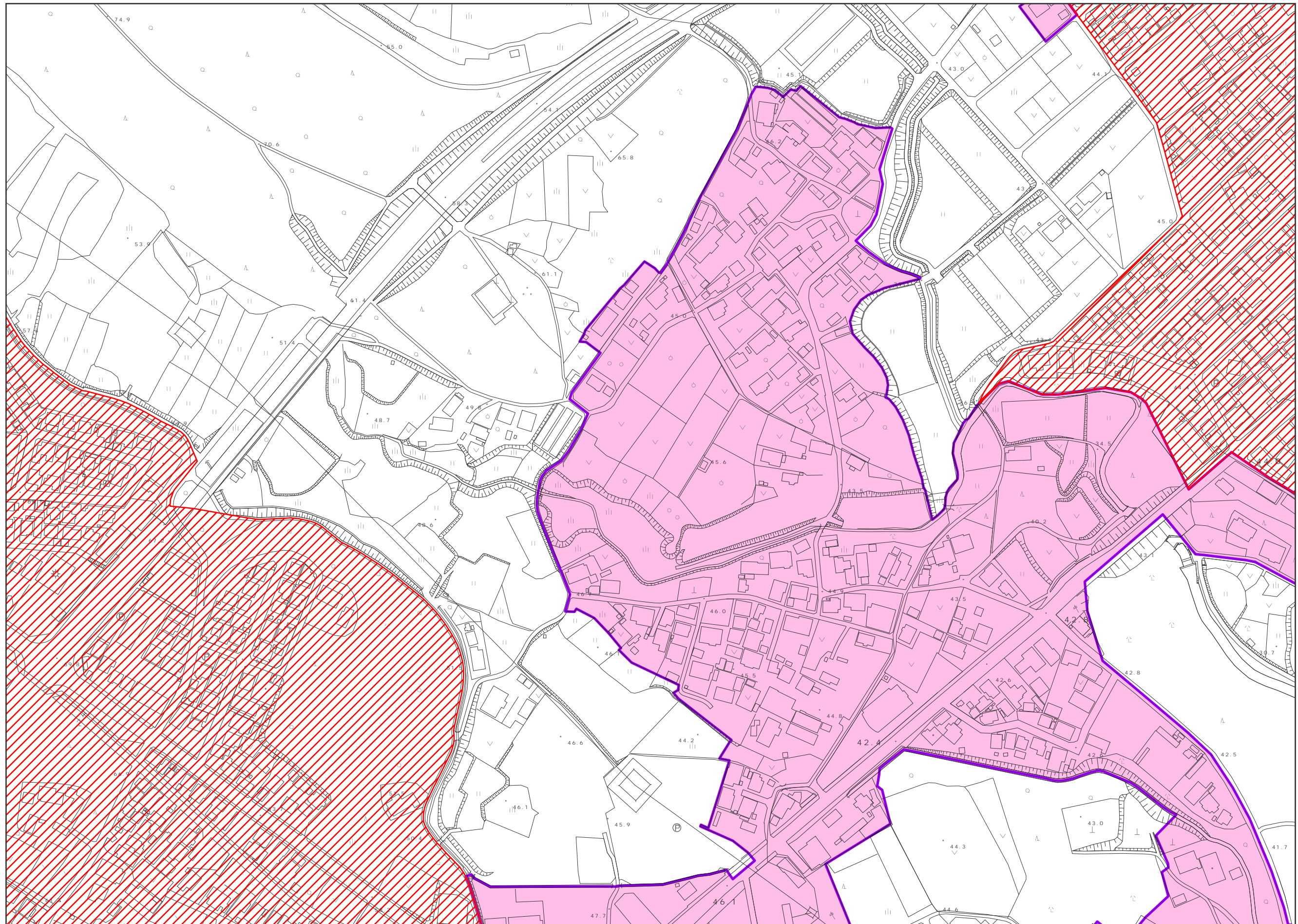

0 25 50 100 150 200 m

1:2,500

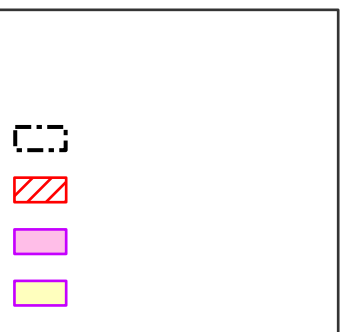

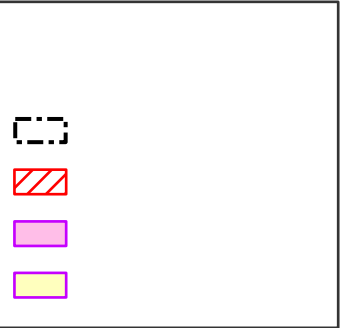
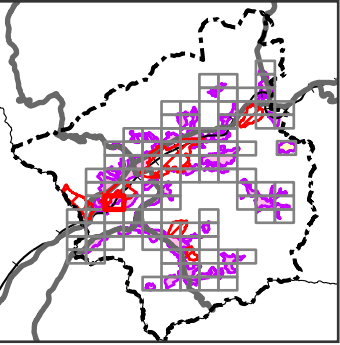

1:2,500

This is a detailed cadastral map of a residential area. The map shows numerous land parcels, many of which are shaded in pink. A prominent red hatched area is located in the upper left corner. A purple line runs along the boundary of the pink-shaded area. The map includes various symbols for buildings, roads, and other features. Numerical values are scattered throughout the map, likely representing elevation or area measurements. The map is oriented with North at the top.

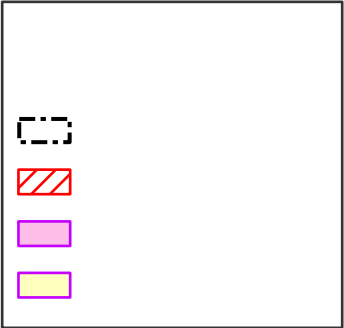
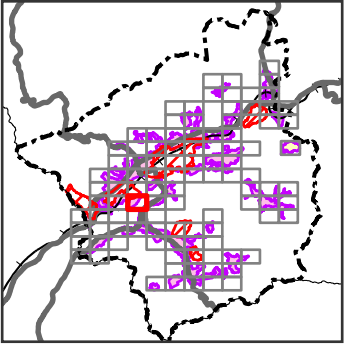

1:2,500

:K5

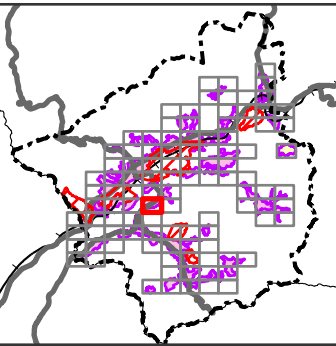
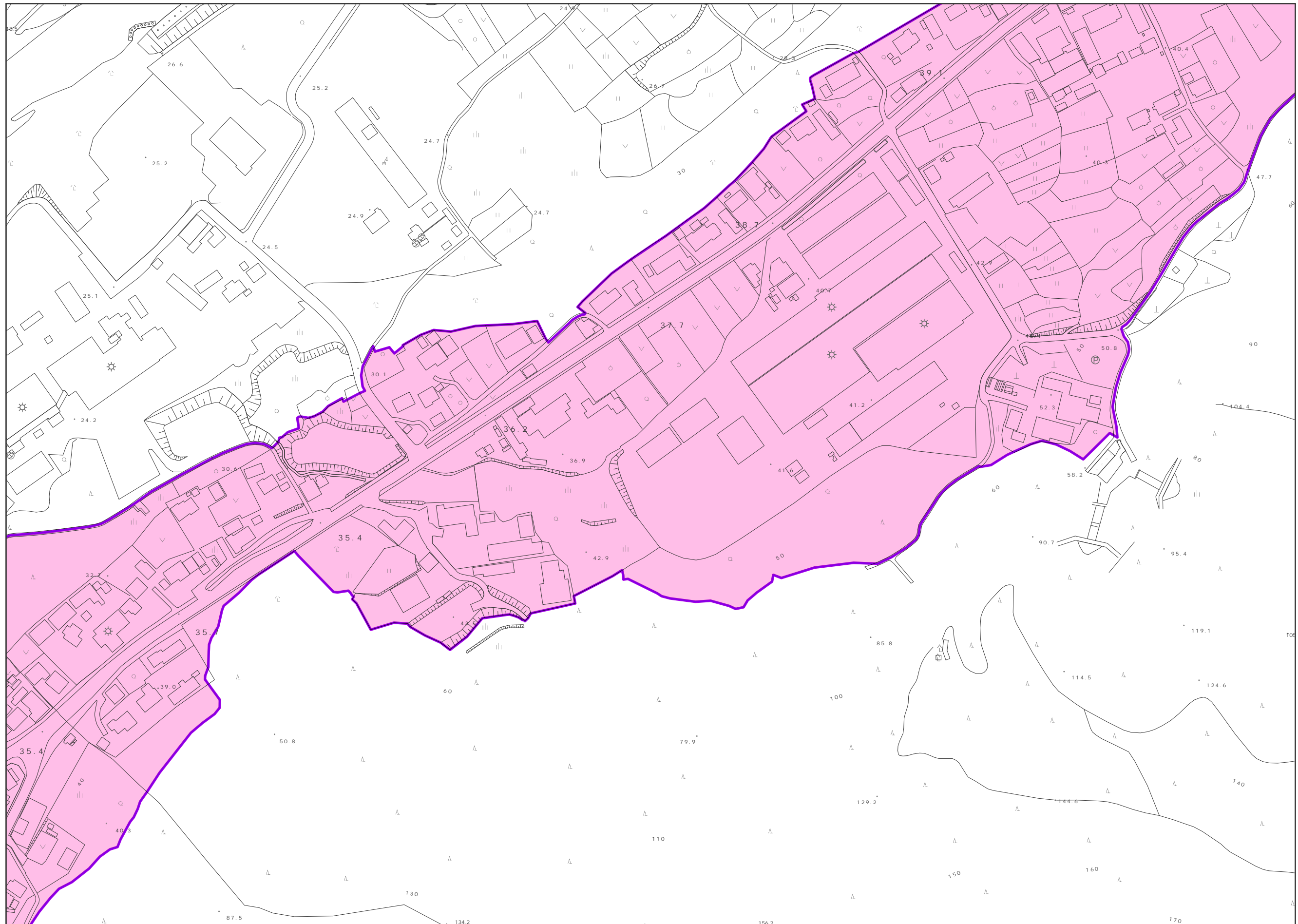

0 25 50 100 150 200 m

1:2,500



:K6

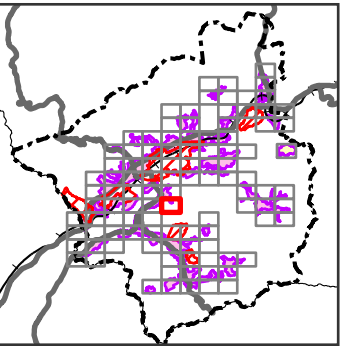
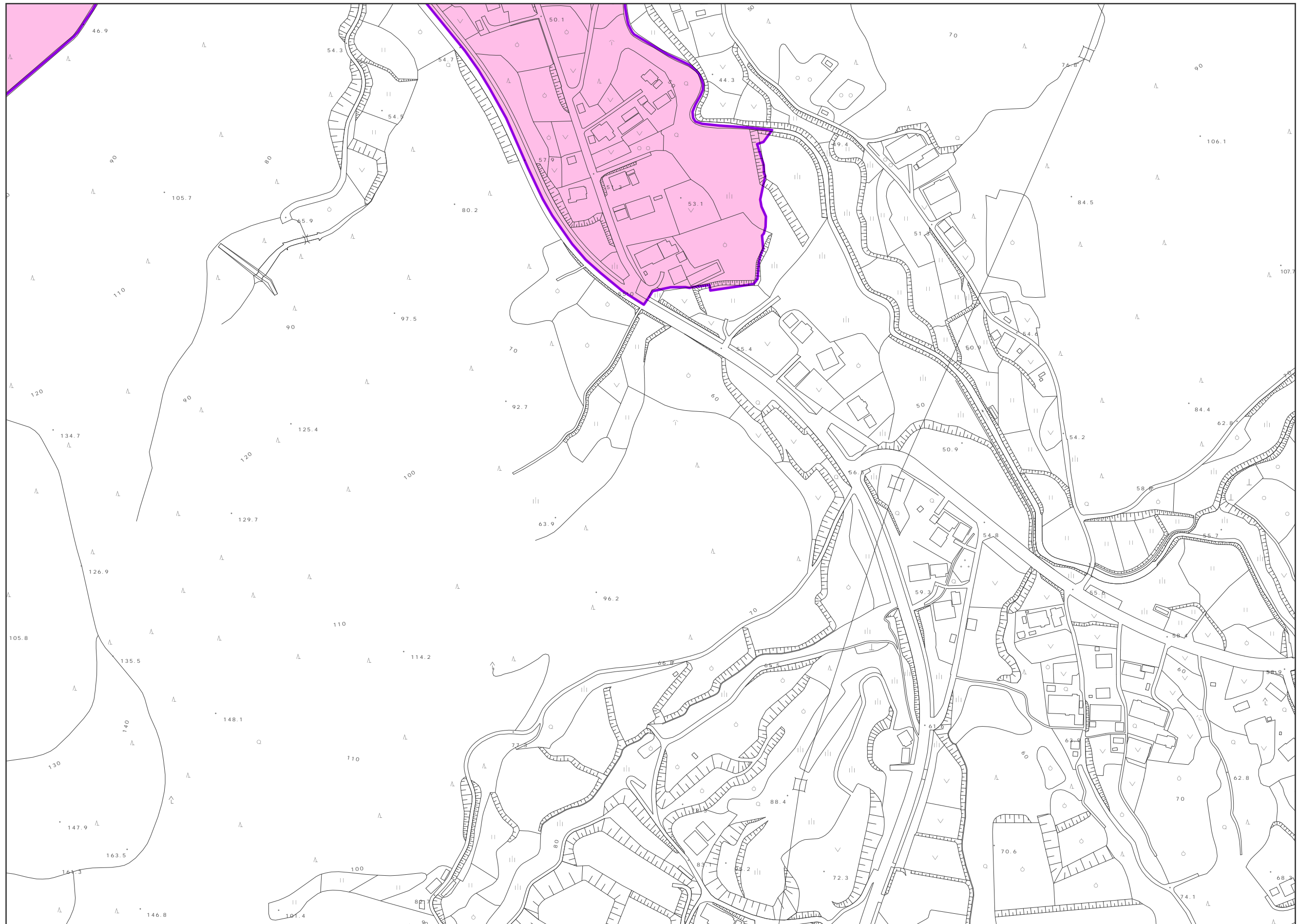

0 25 50 100 150 200 m

1:2,500



:K10

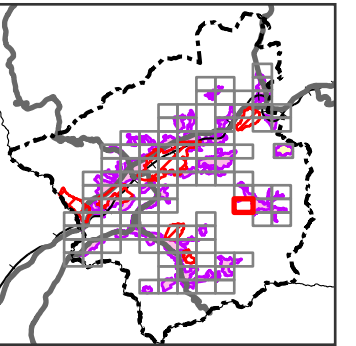
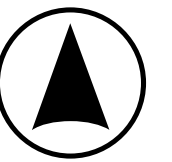
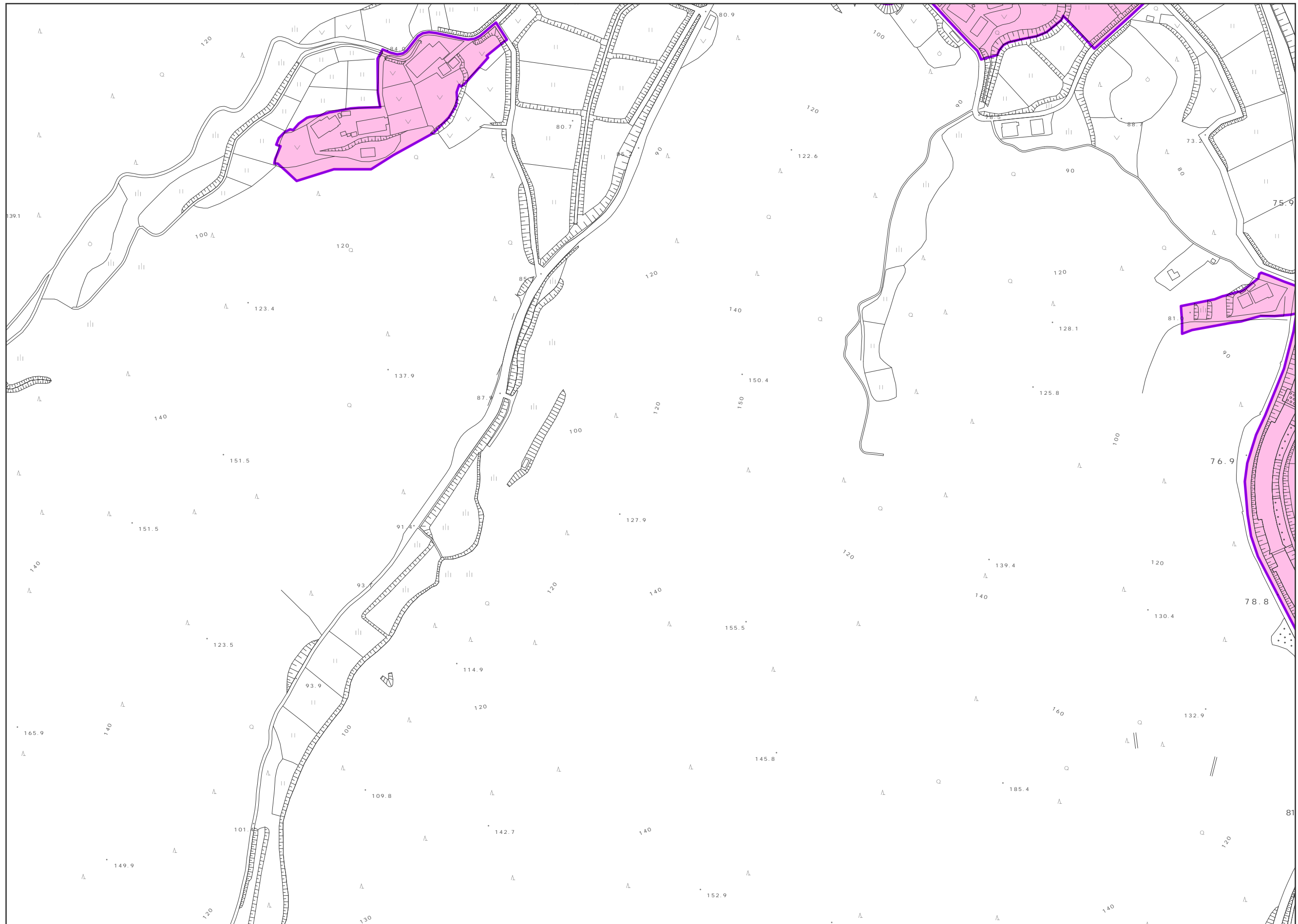

0 25 50 100 150 200 m

1:2,500

:K11

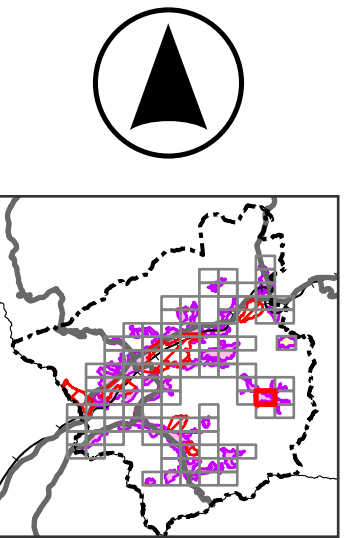
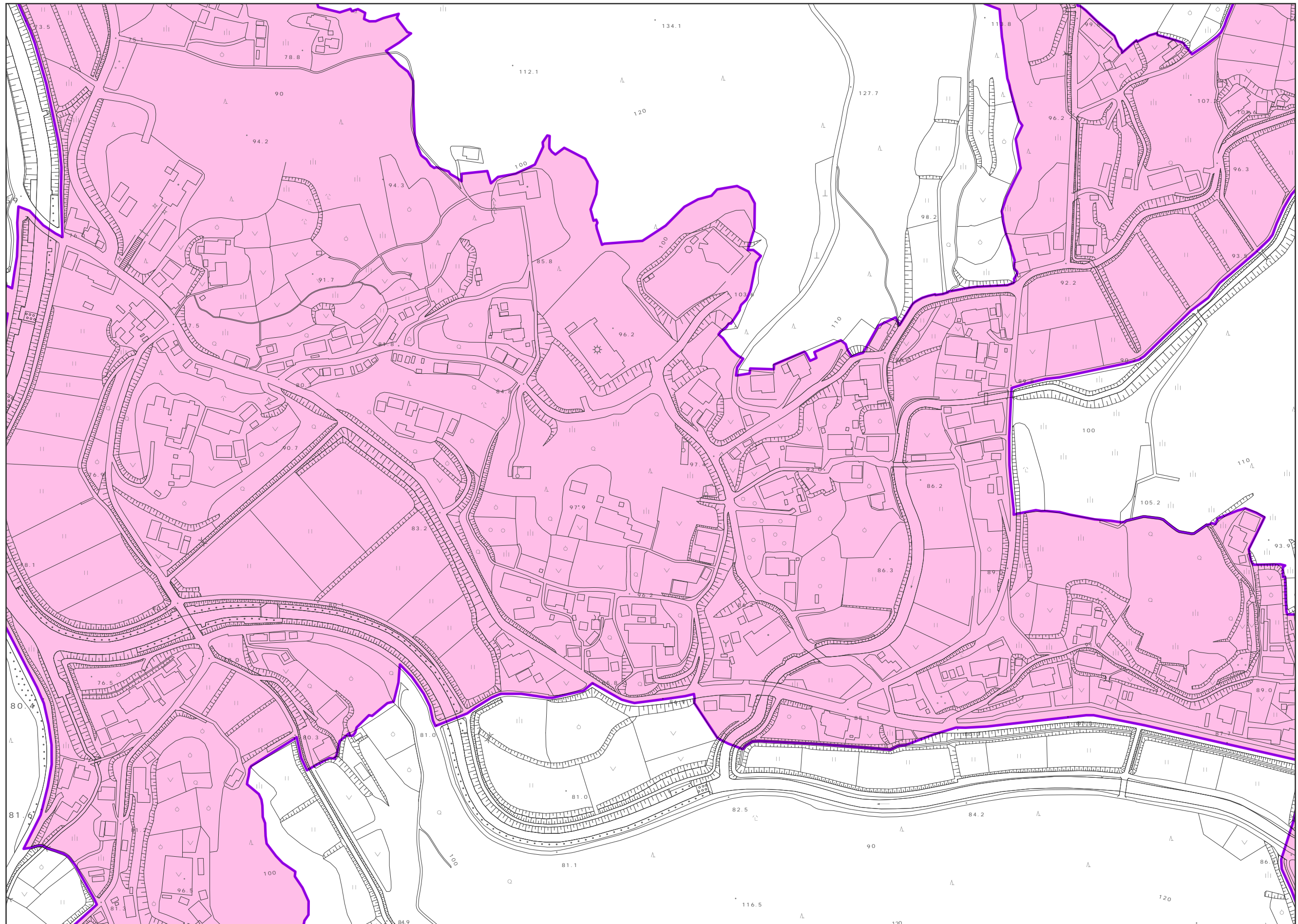

0 25 50 100 150 200 m

1:2,500

A topographic map of a coastal area. The land is divided into various parcels, some of which are shaded in pink. A prominent purple line follows the coastline, highlighting the boundary between the land and the sea. The map includes numerous contour lines and elevation points, indicating the terrain's slope and height. The sea is shown in the upper right corner, with a small island or peninsula visible. The overall layout suggests a detailed survey or planning document for a coastal development project.

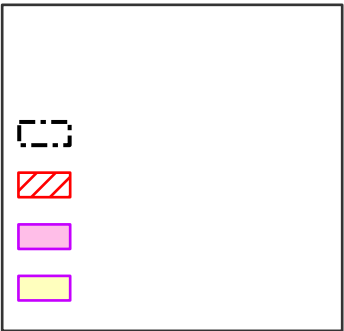
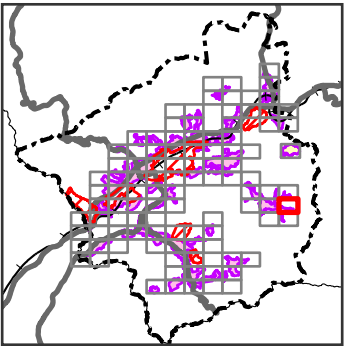

1: 2,500

:L1

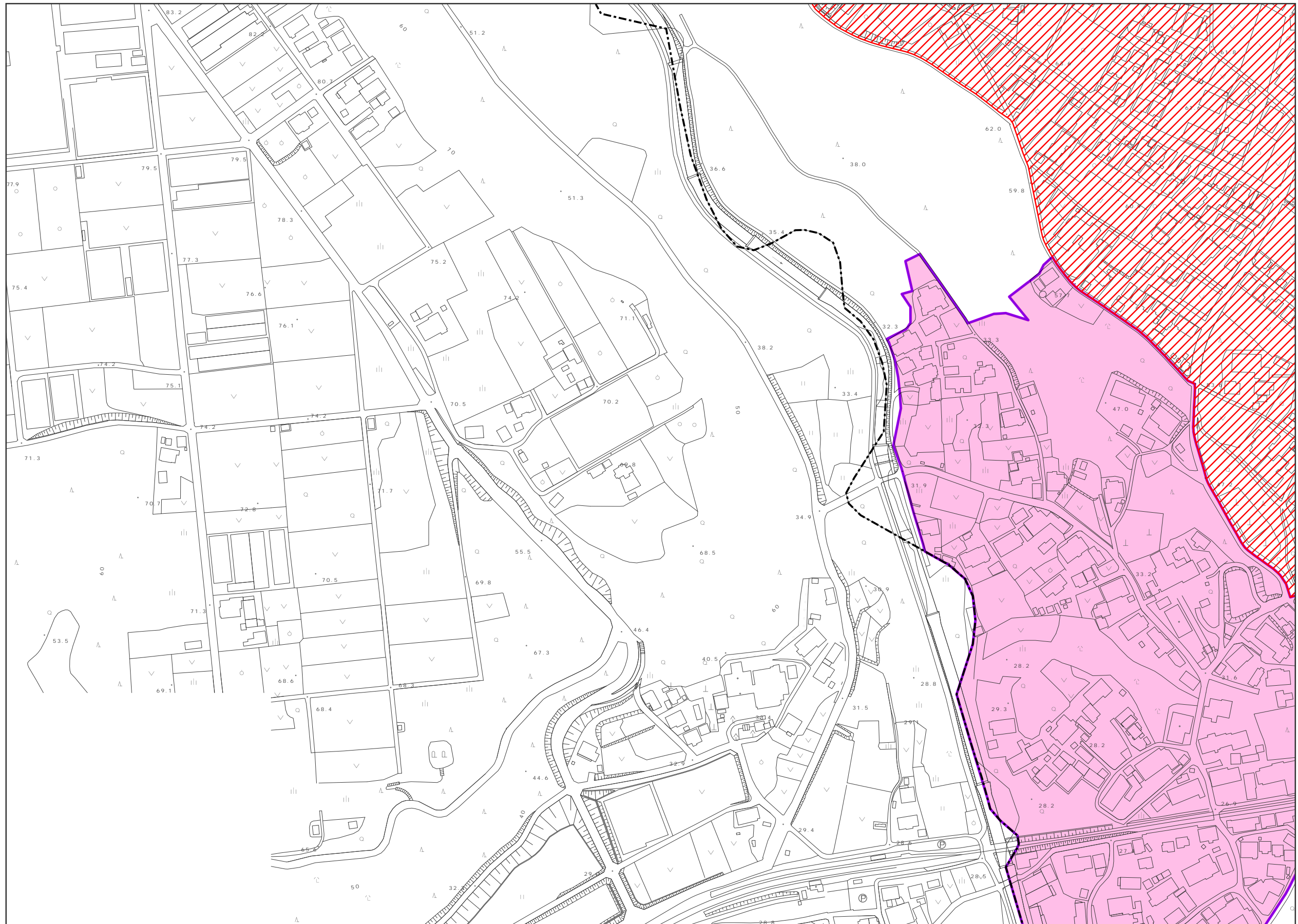

0 25 50 100 150 200 m

1:2,500

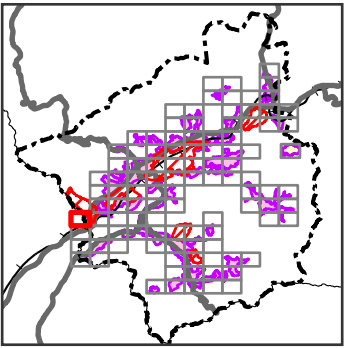
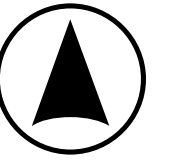

:L2

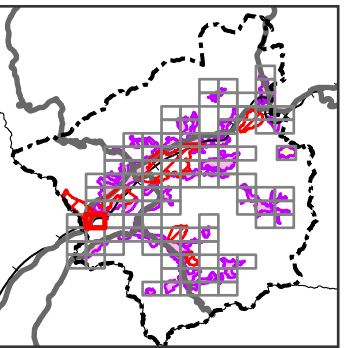
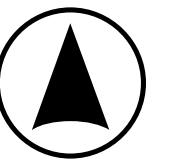
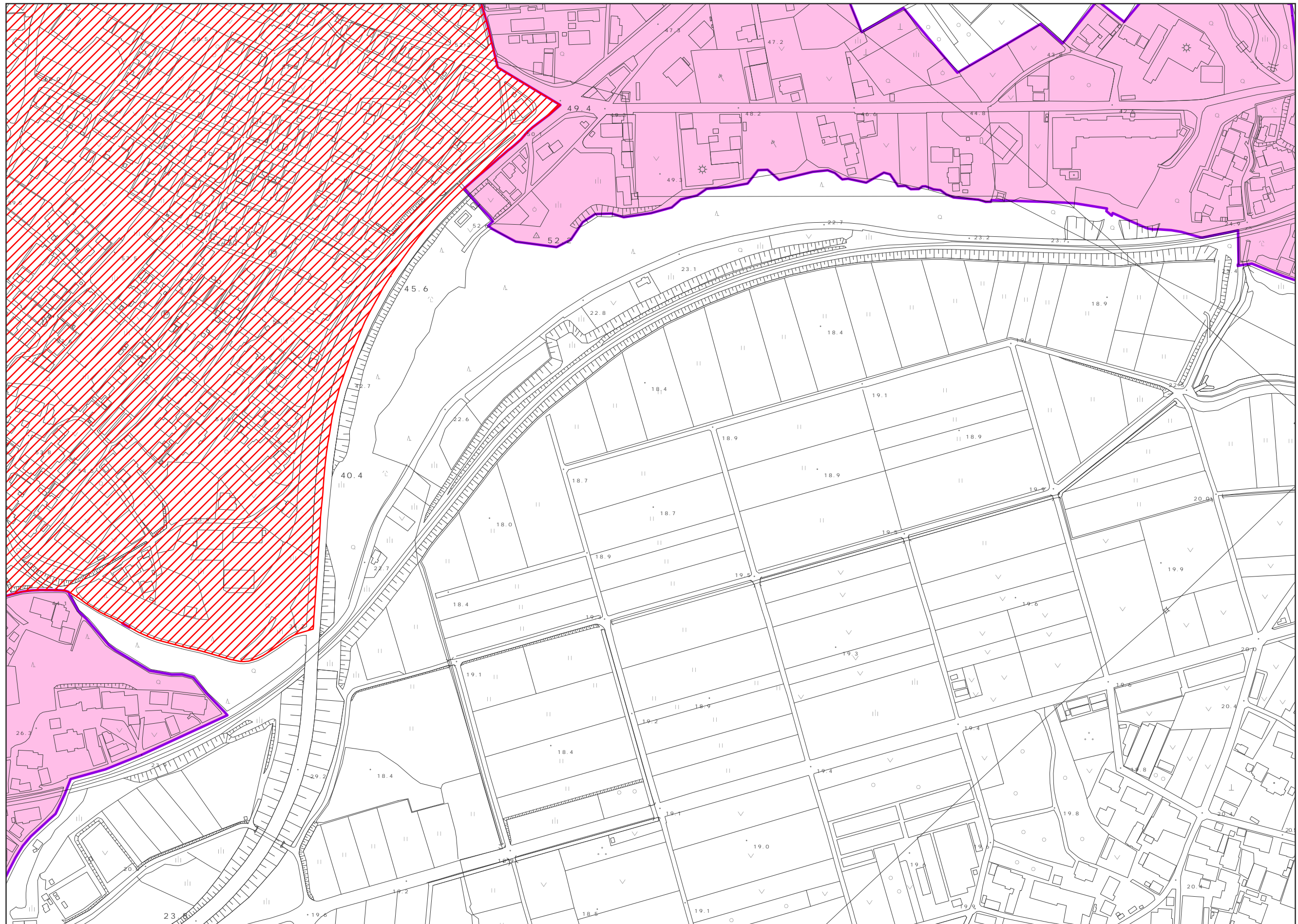

0 25 50 100 150 200 m

1:2,500

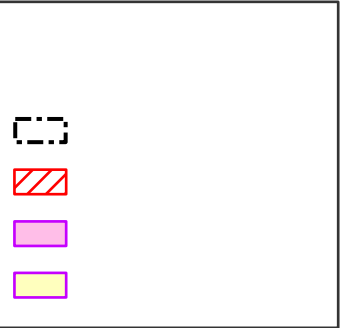
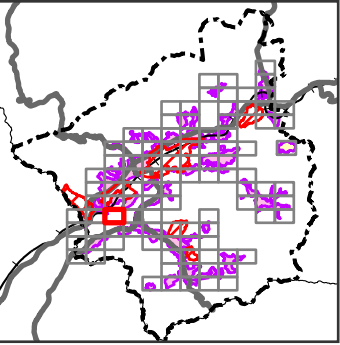
[illegible]

1: 2,500

:L4

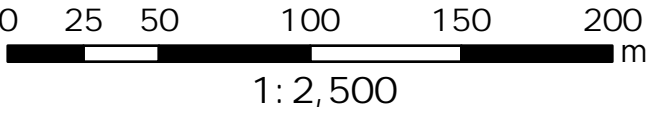
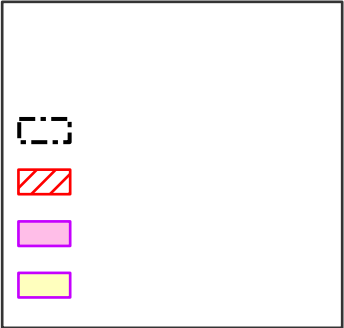
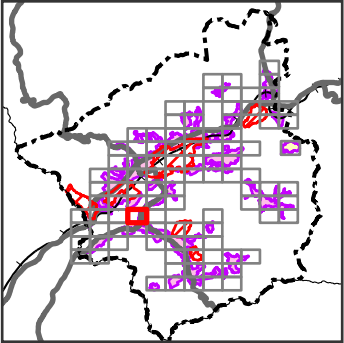
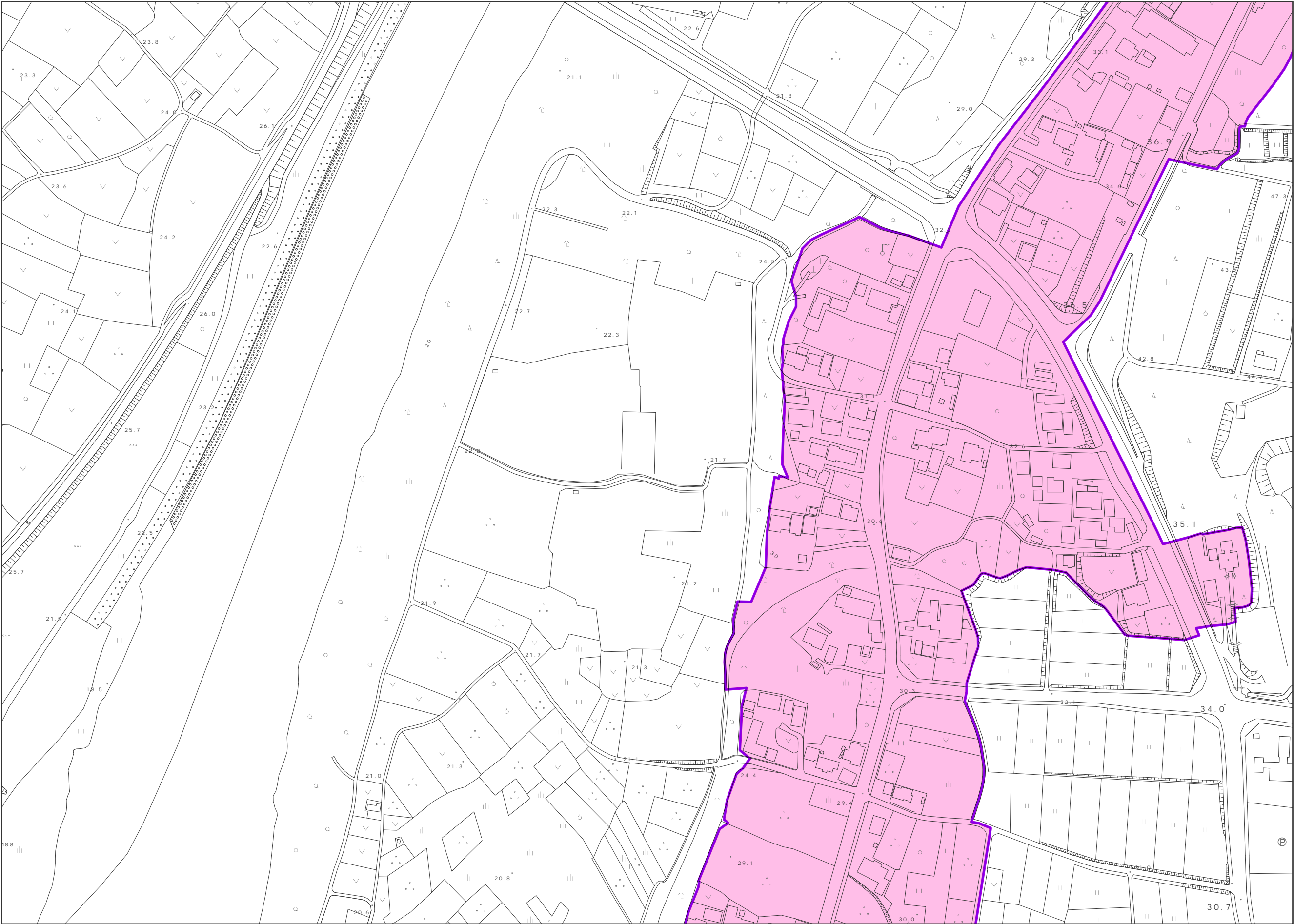

:L5

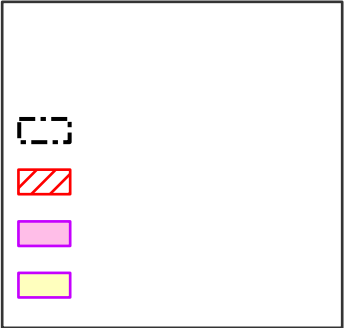
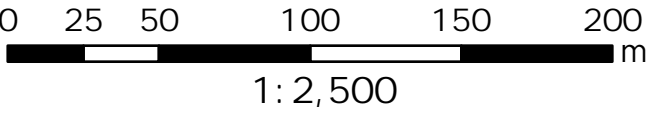
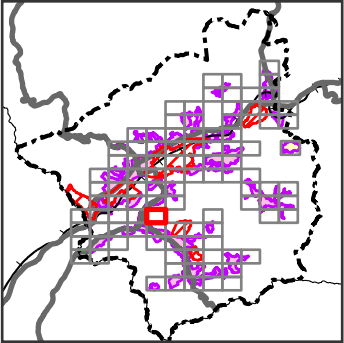
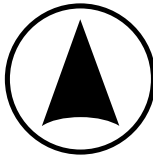
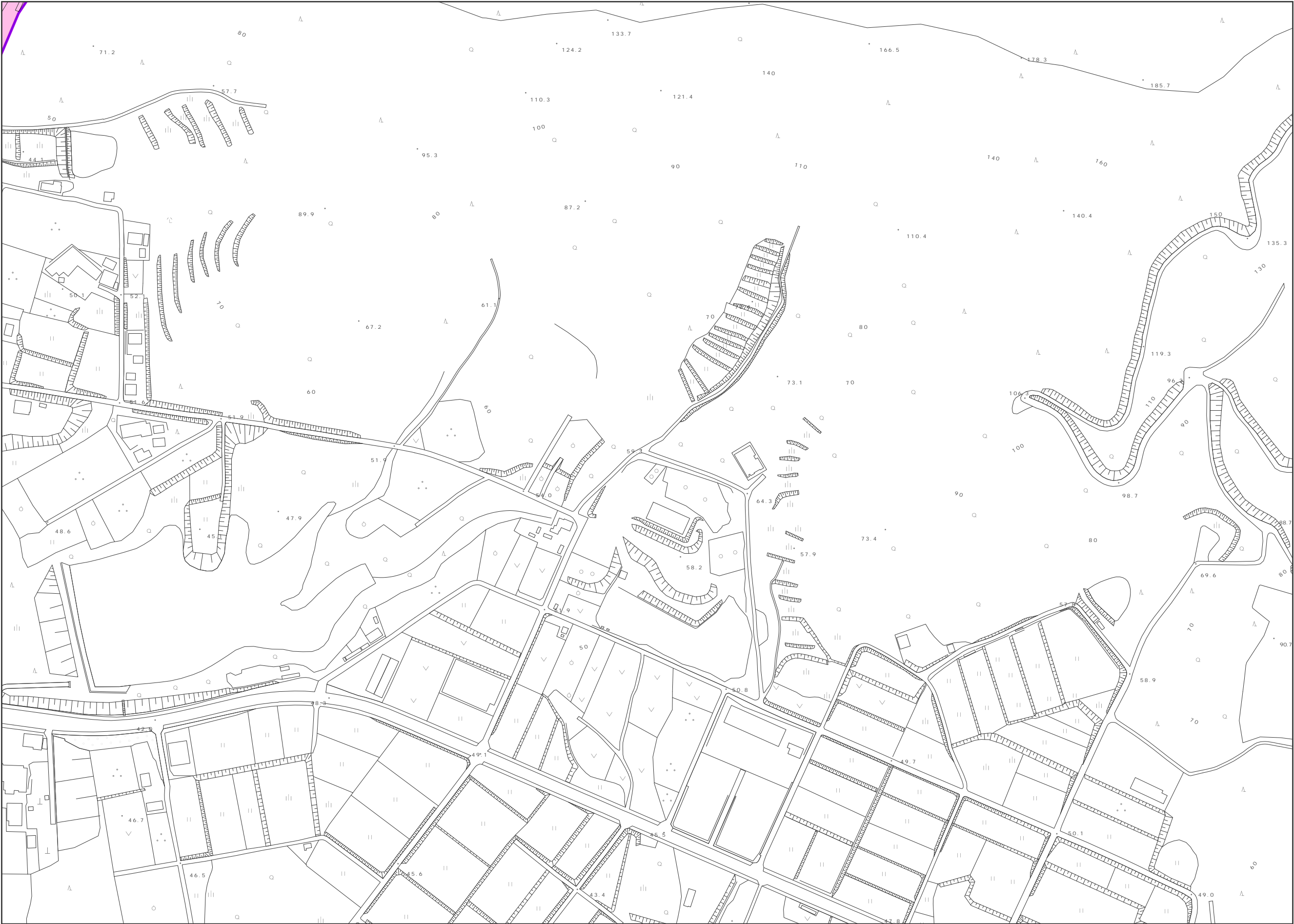

A detailed topographic map of a coastal region. The map features a prominent coastline on the right side, with a river or inlet flowing into the sea. The land area is characterized by numerous contour lines and spot heights, indicating varying elevations. A specific area in the lower-left quadrant is highlighted in pink, representing a building or development. This area is situated near a road and a body of water. The map includes various symbols for buildings, roads, and natural features. The overall layout shows a mix of developed and undeveloped land, with the pink-shaded area being a key feature of interest.

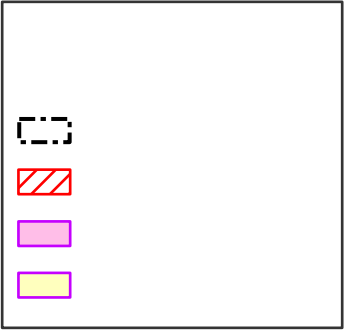
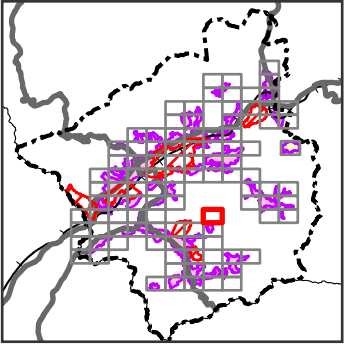

:L11

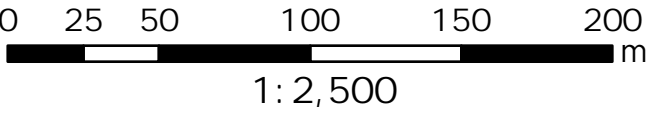
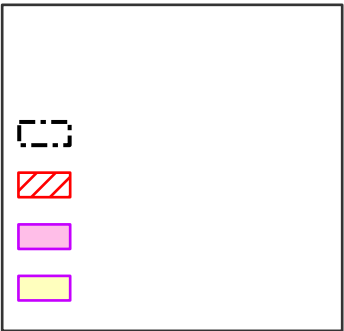
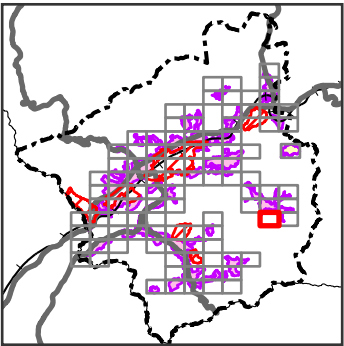

:L12

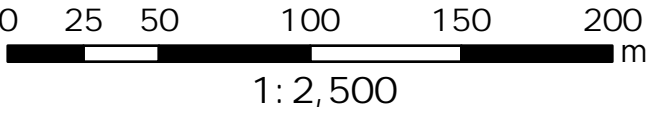
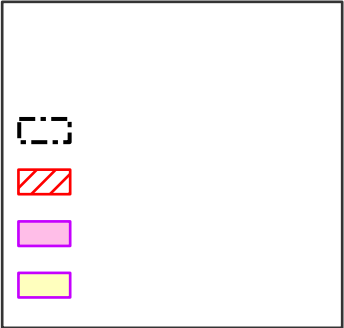
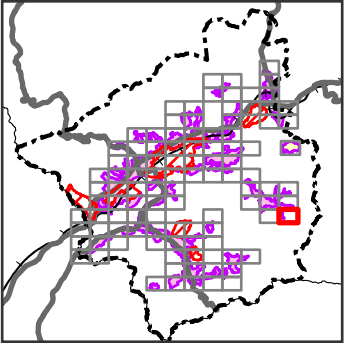
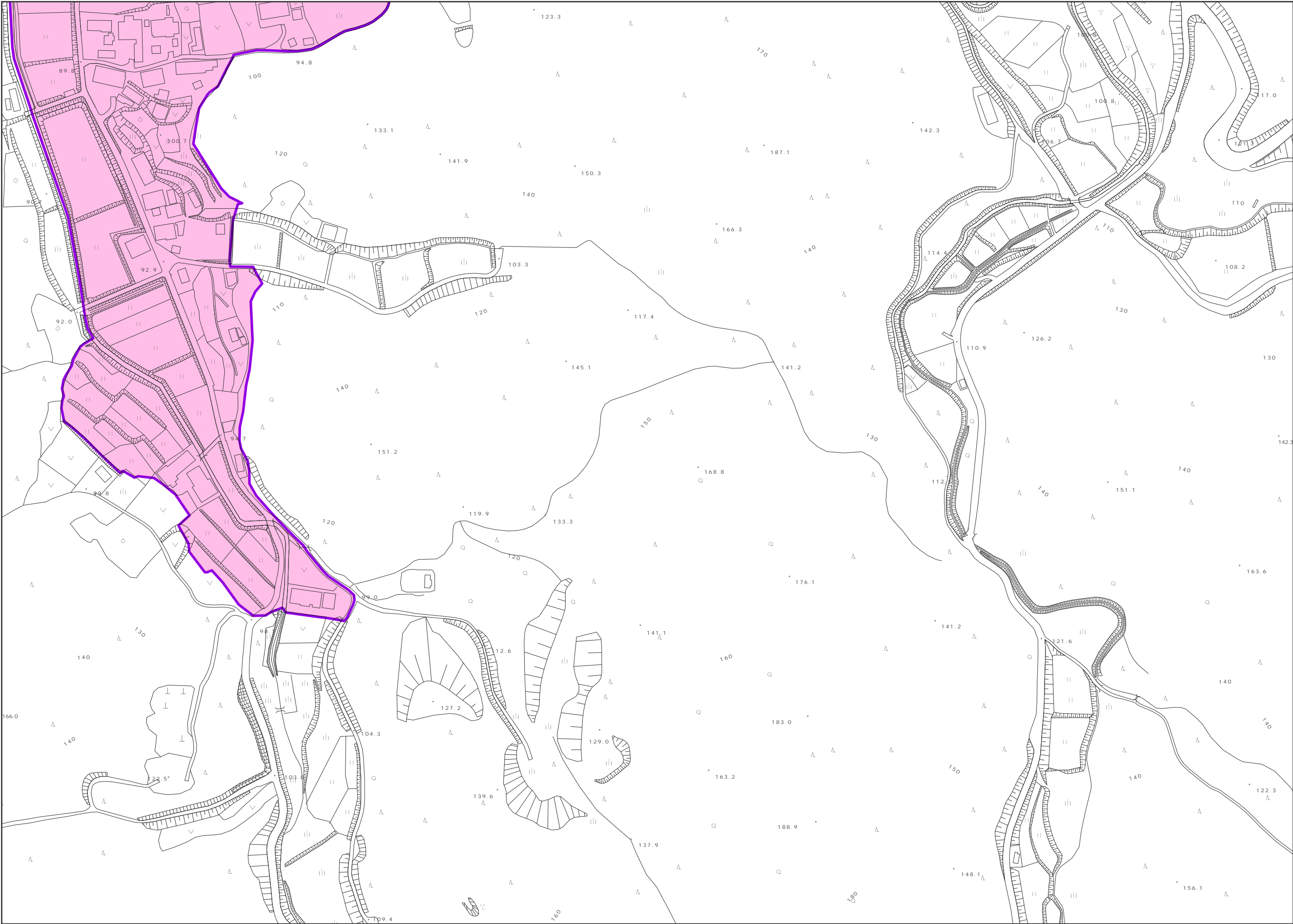

: M1

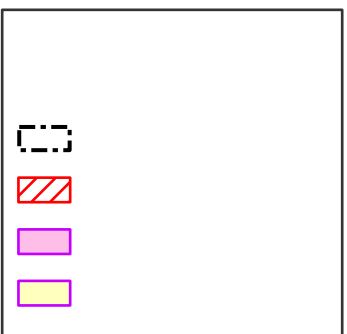
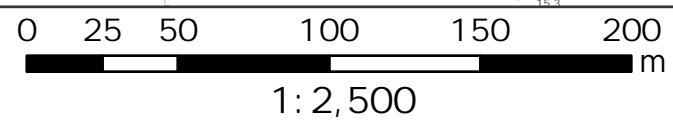
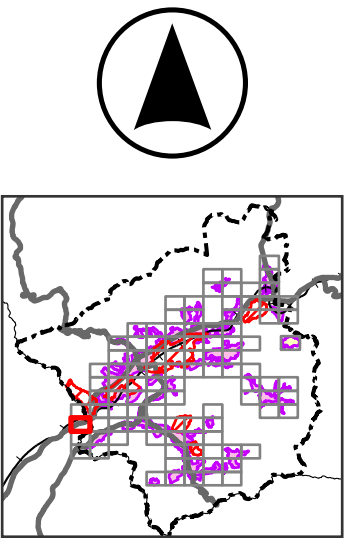
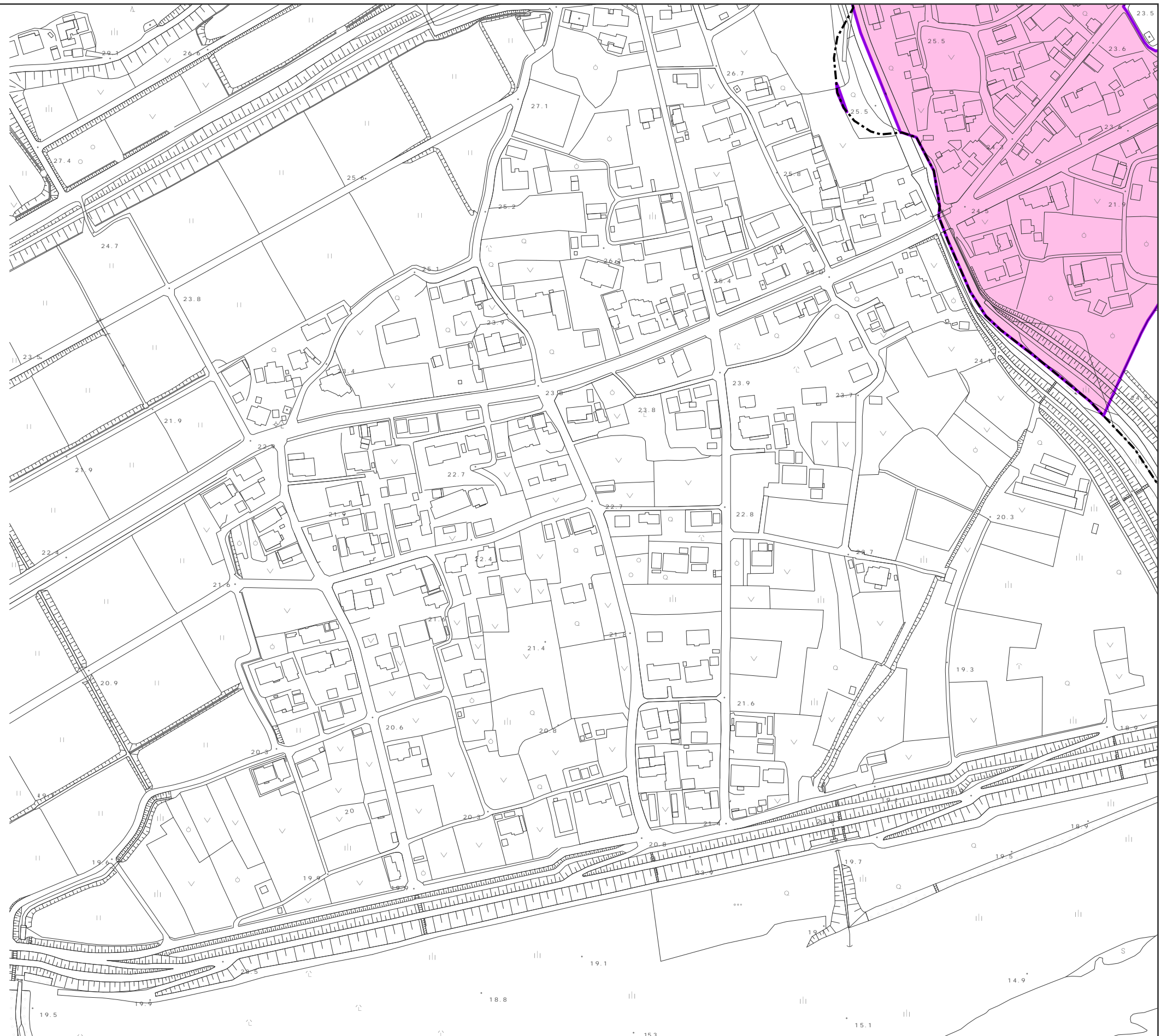

: M2

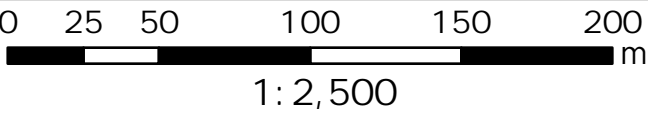
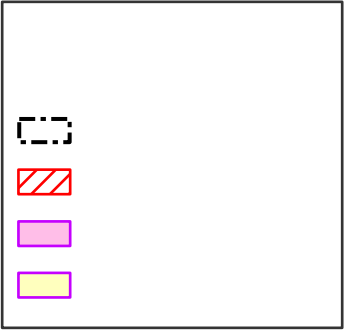
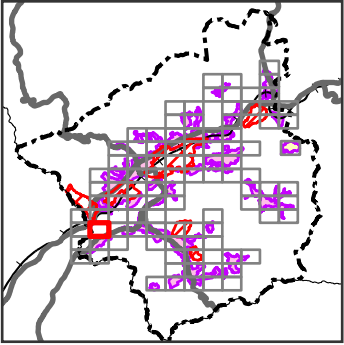

: M3

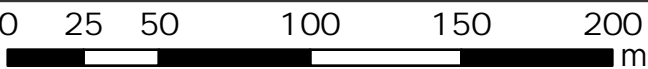
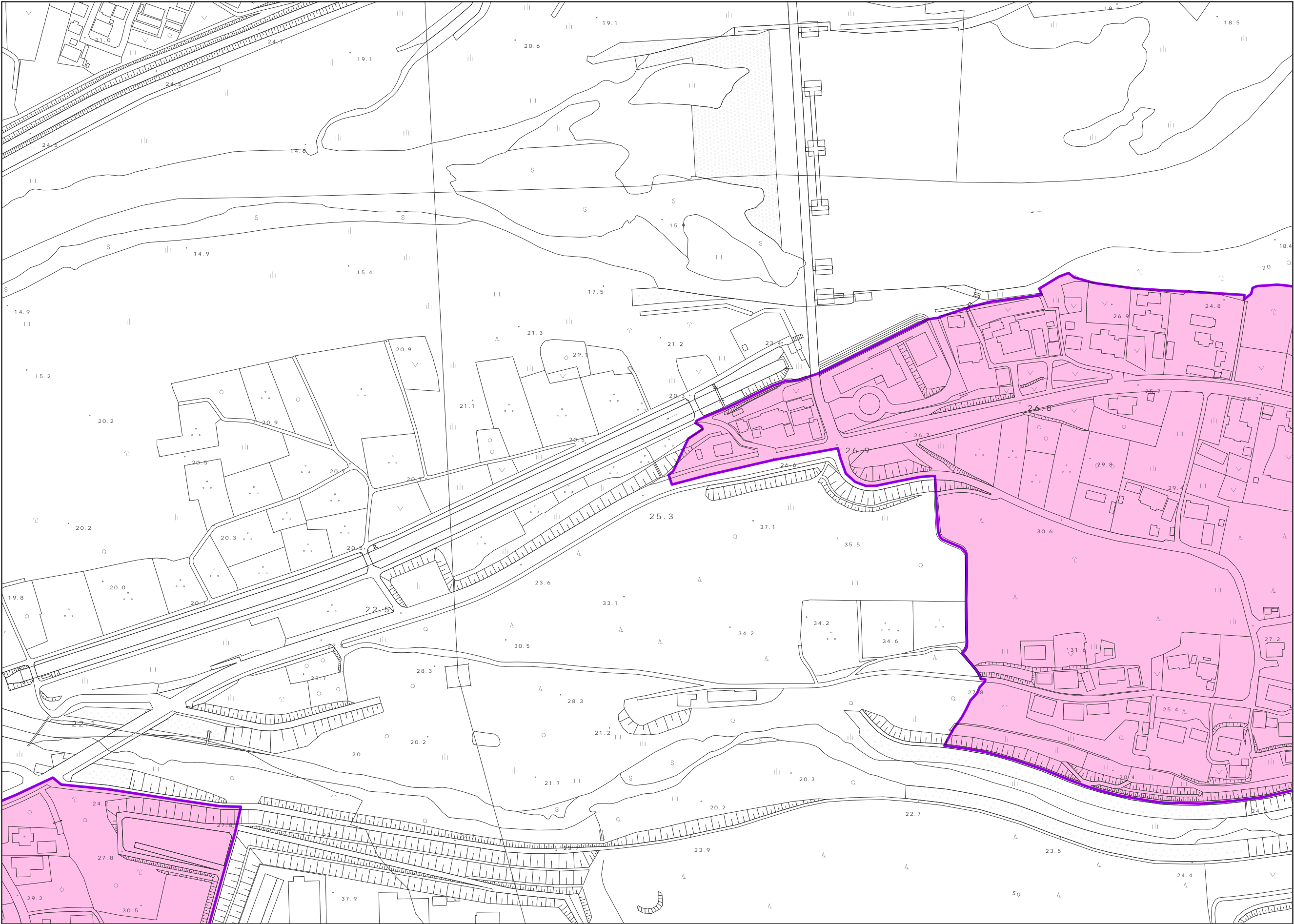

1:2,500

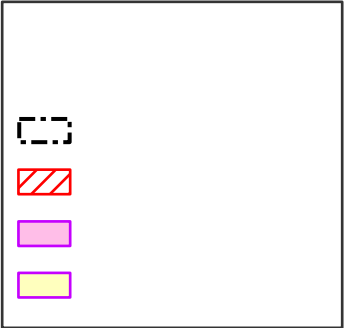
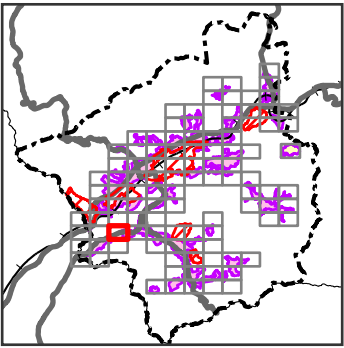
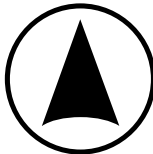

: M4

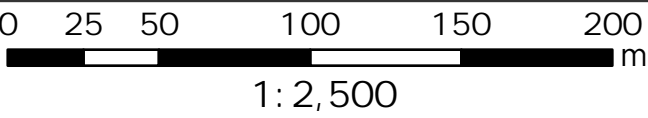
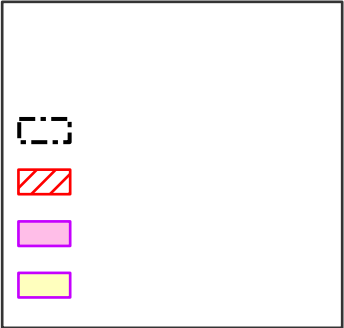
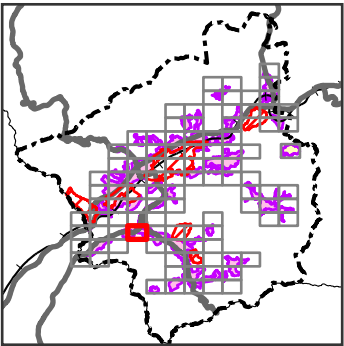
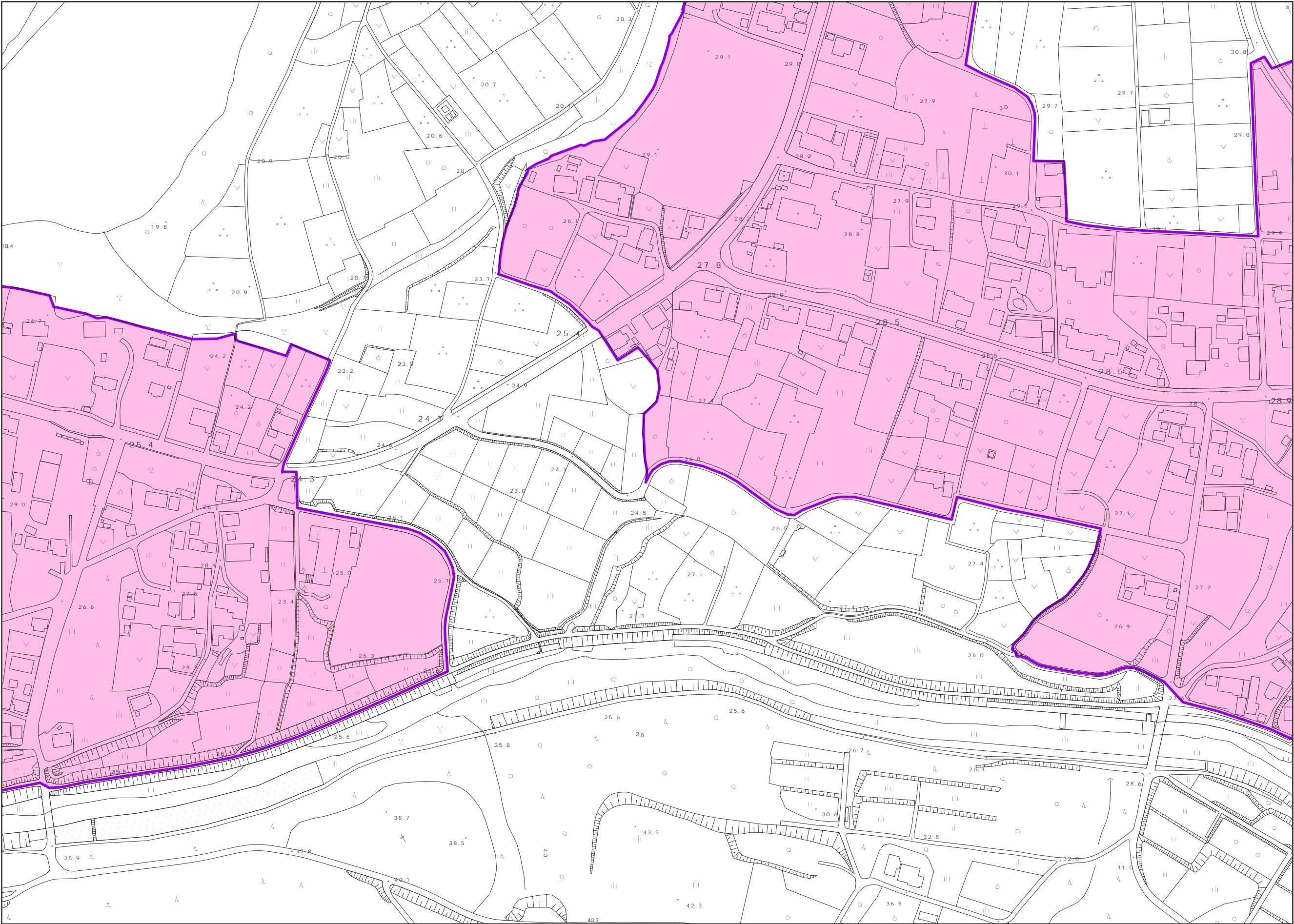

This is a detailed cadastral map of a residential area. The map shows numerous land parcels, many of which are shaded in pink. A prominent purple line outlines a specific area on the left side of the map. The map includes various symbols for buildings, roads, and topographical features. Numerical values are scattered throughout, likely representing area measurements or parcel identifiers. The map is oriented with North at the top.

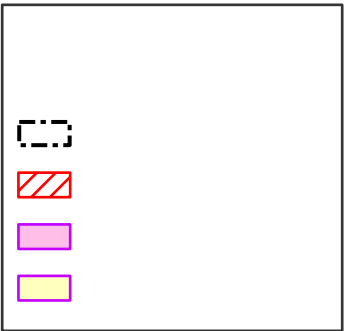
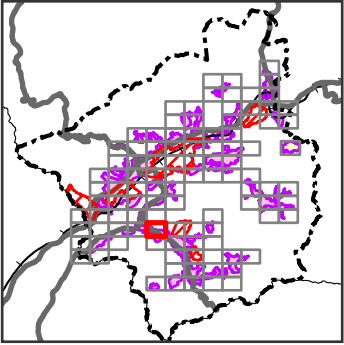

1: 2,500

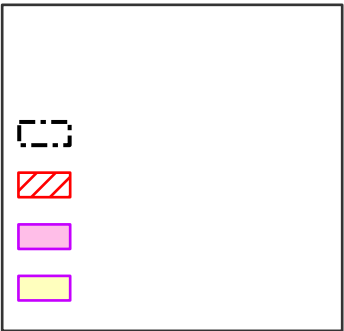
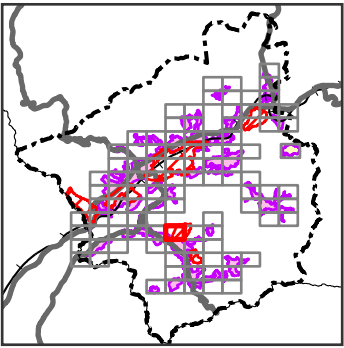

1:2,500

: M7

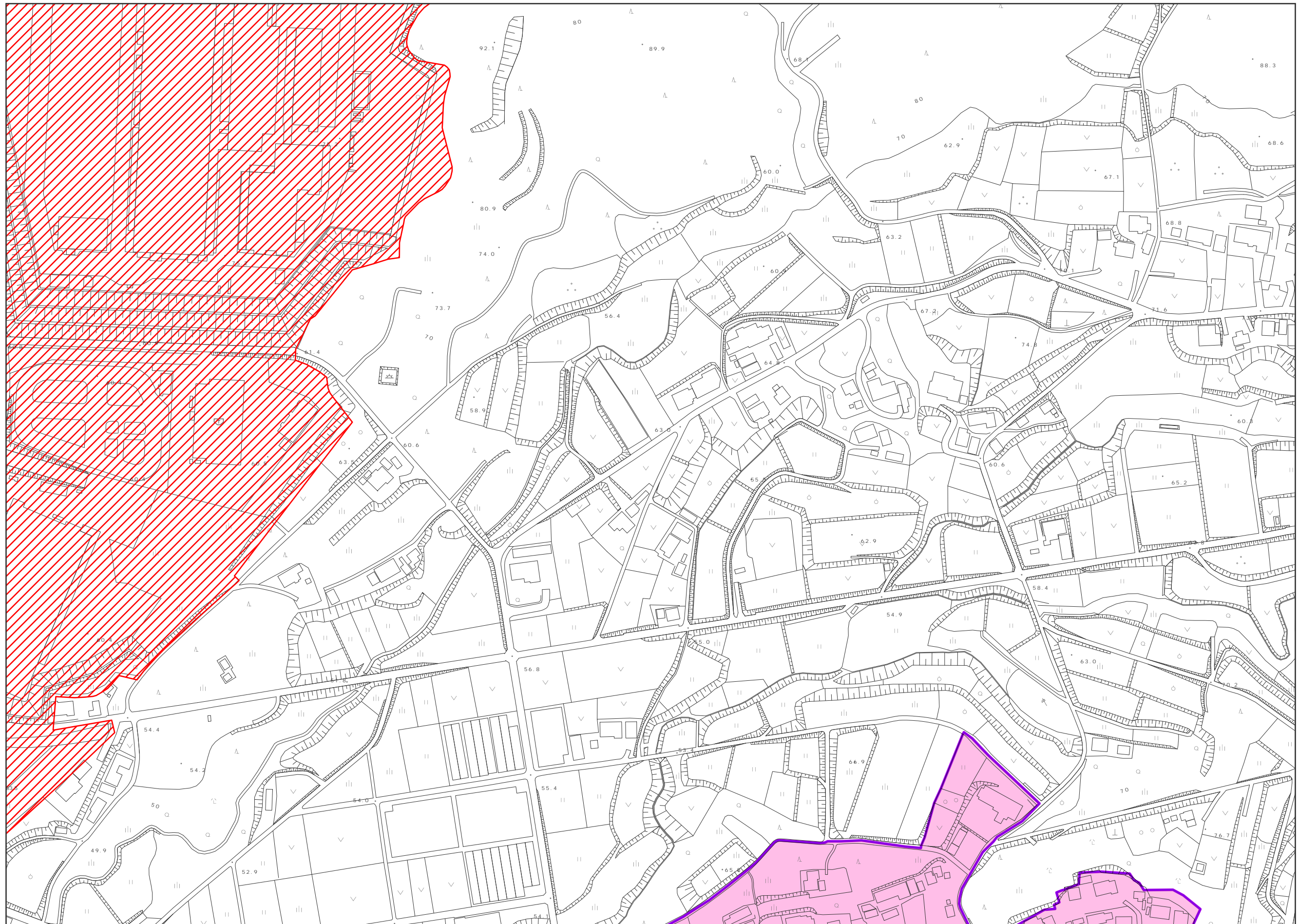

0 25 50 100 150 200 m

1:2,500

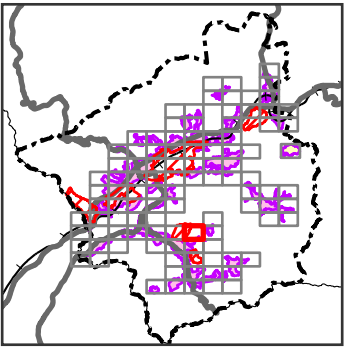
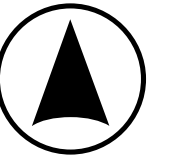

: M8

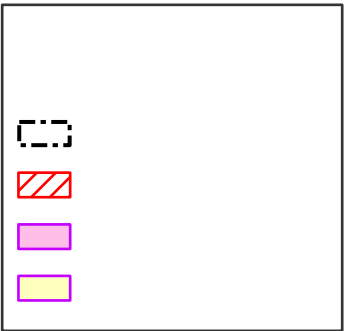
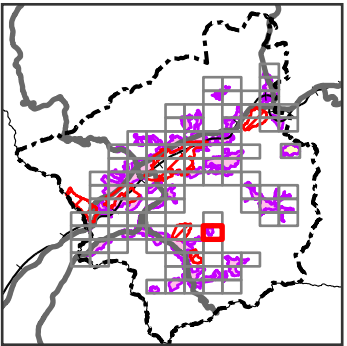
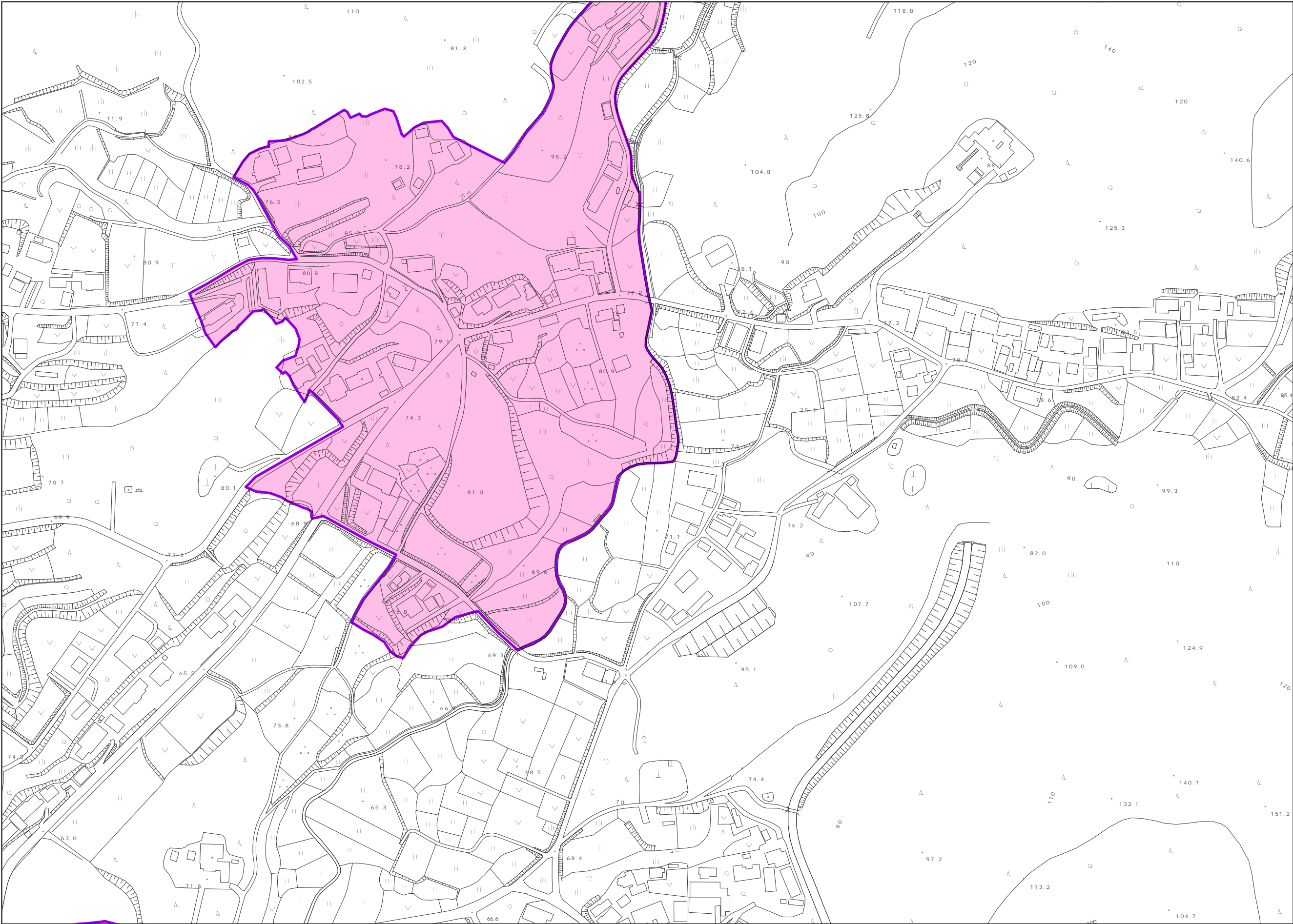

0 25 50 100 150 200 m
1: 2,500

:N1

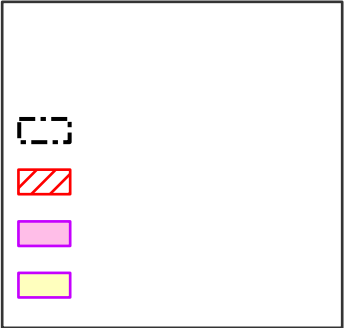
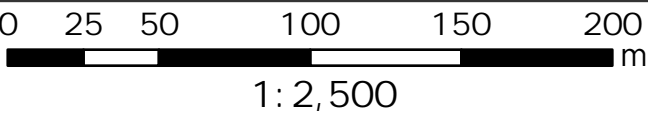
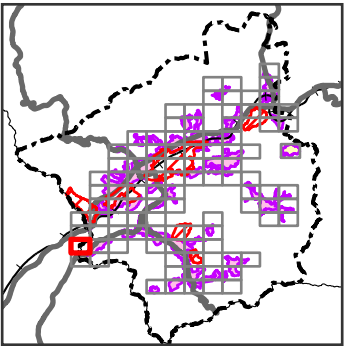

:N2

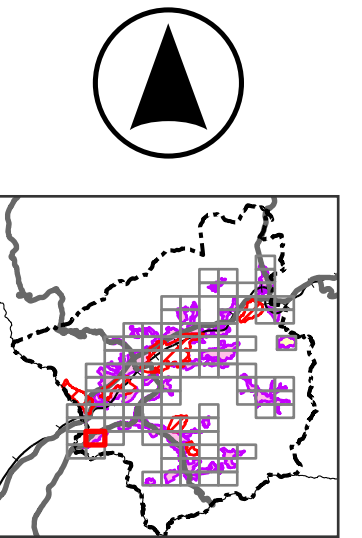
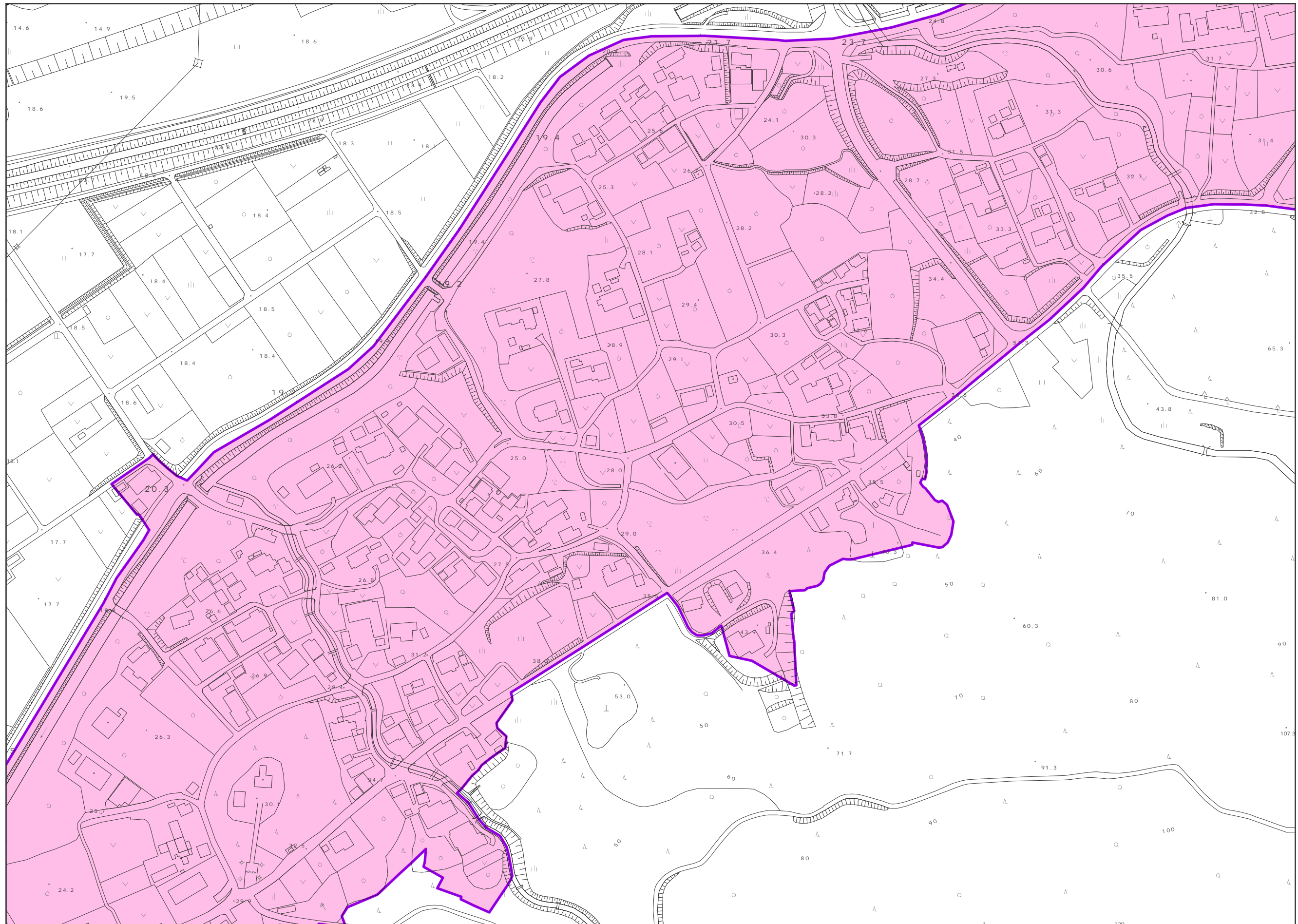

:N3

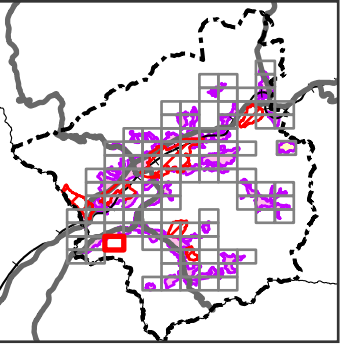

0 25 50 100 150 200 m

1: 2,500

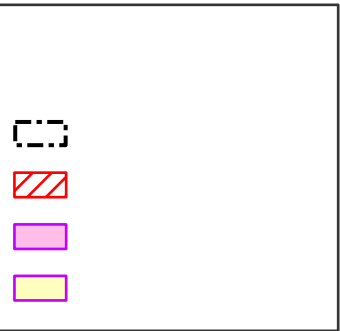

: N5

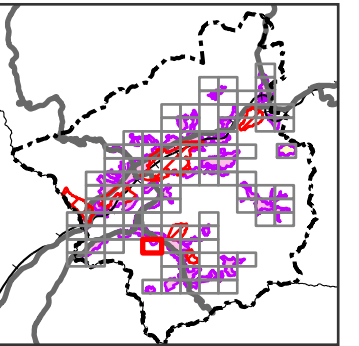
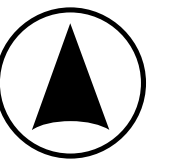
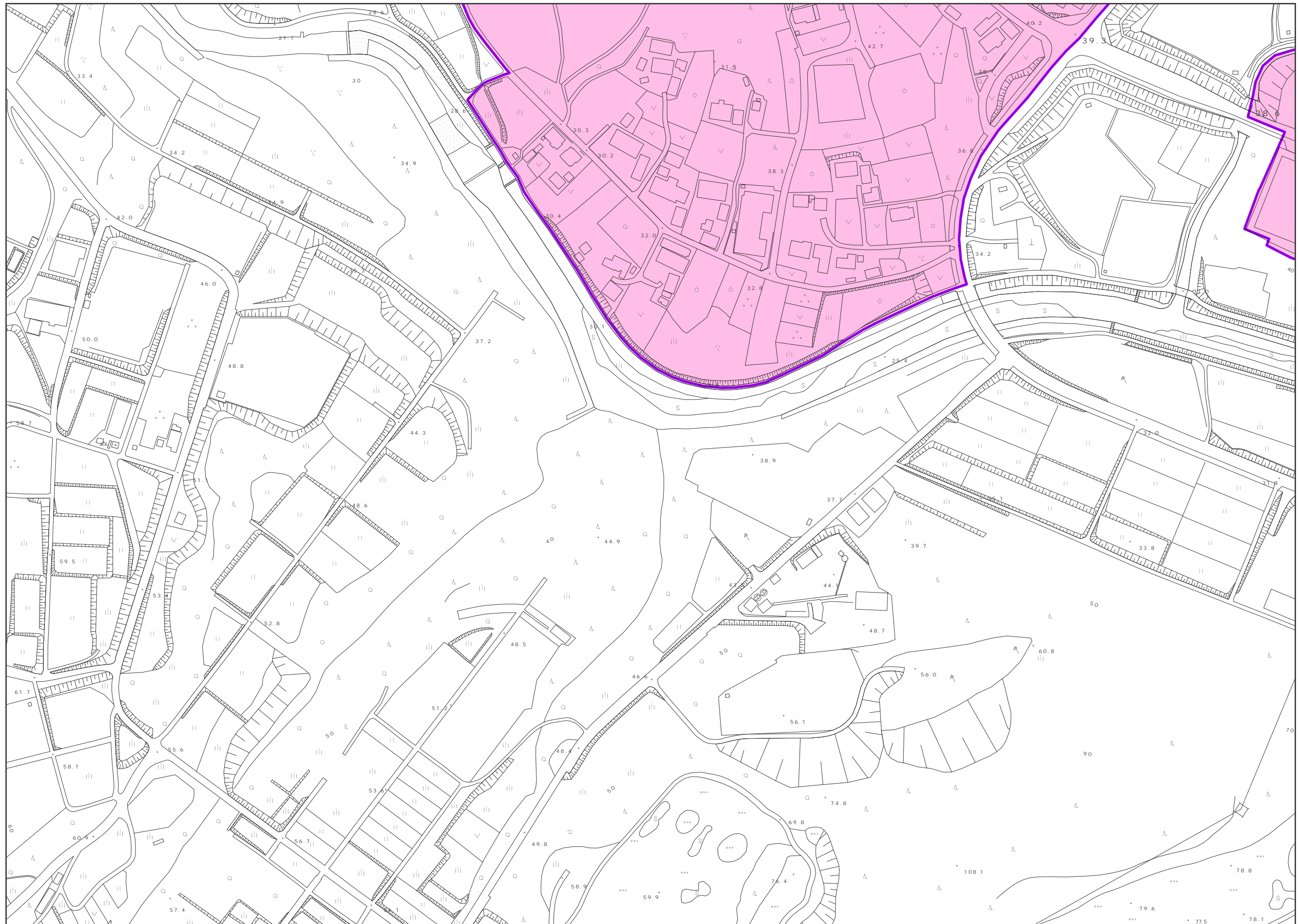

0 25 50 100 150 200 m

1:2,500



:N6

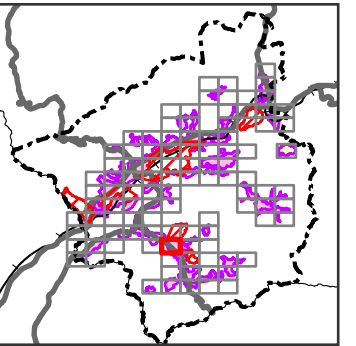
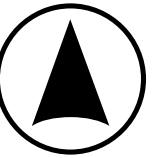
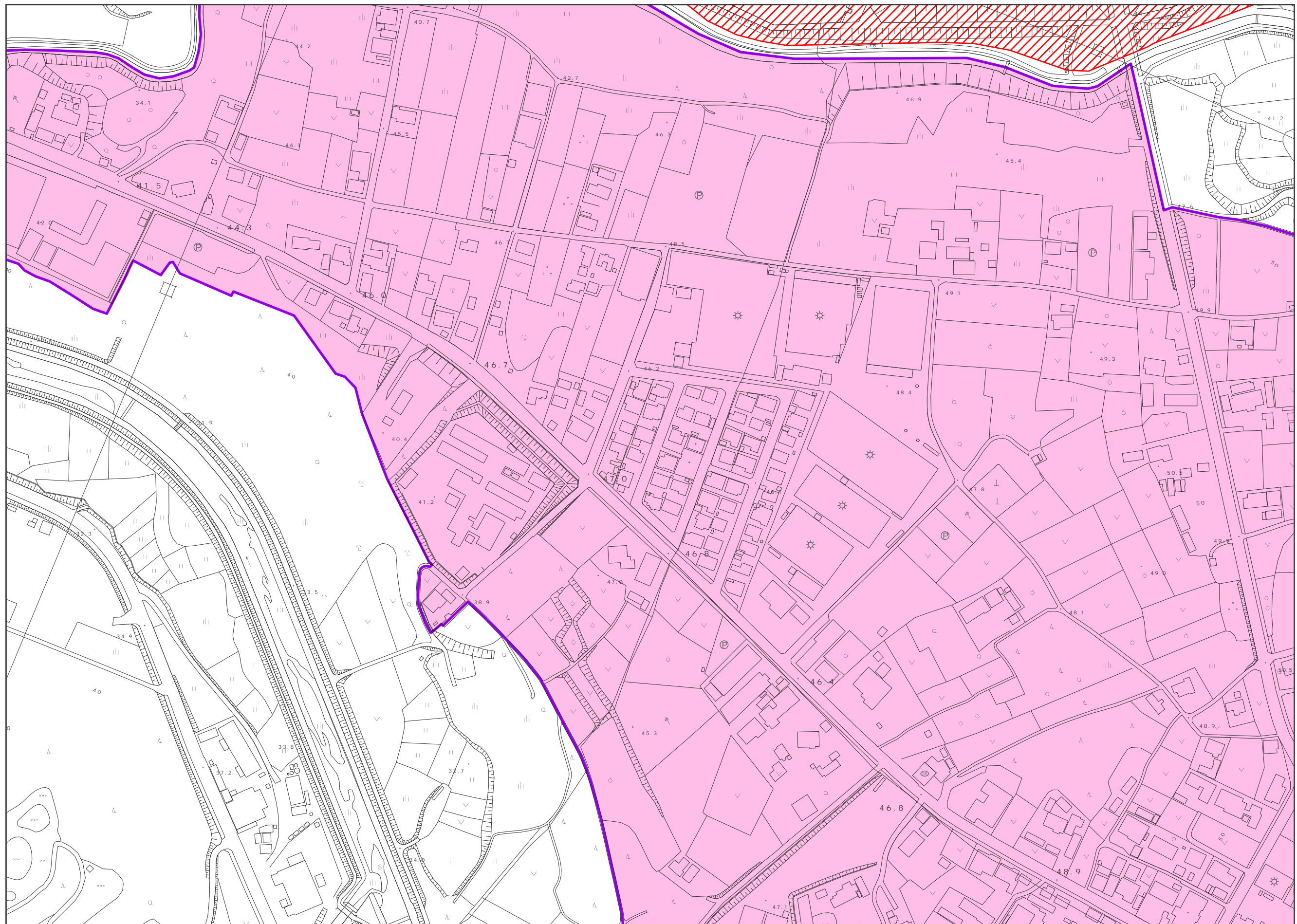

0 25 50 100 150 200 m

1:2,500

:N7

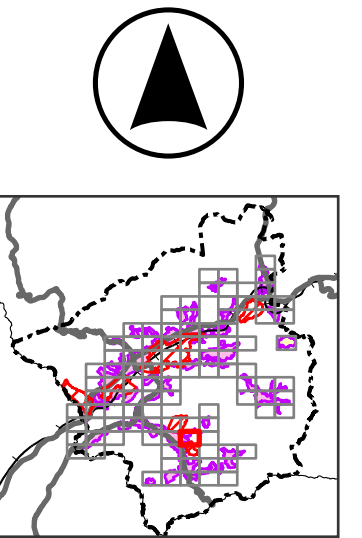
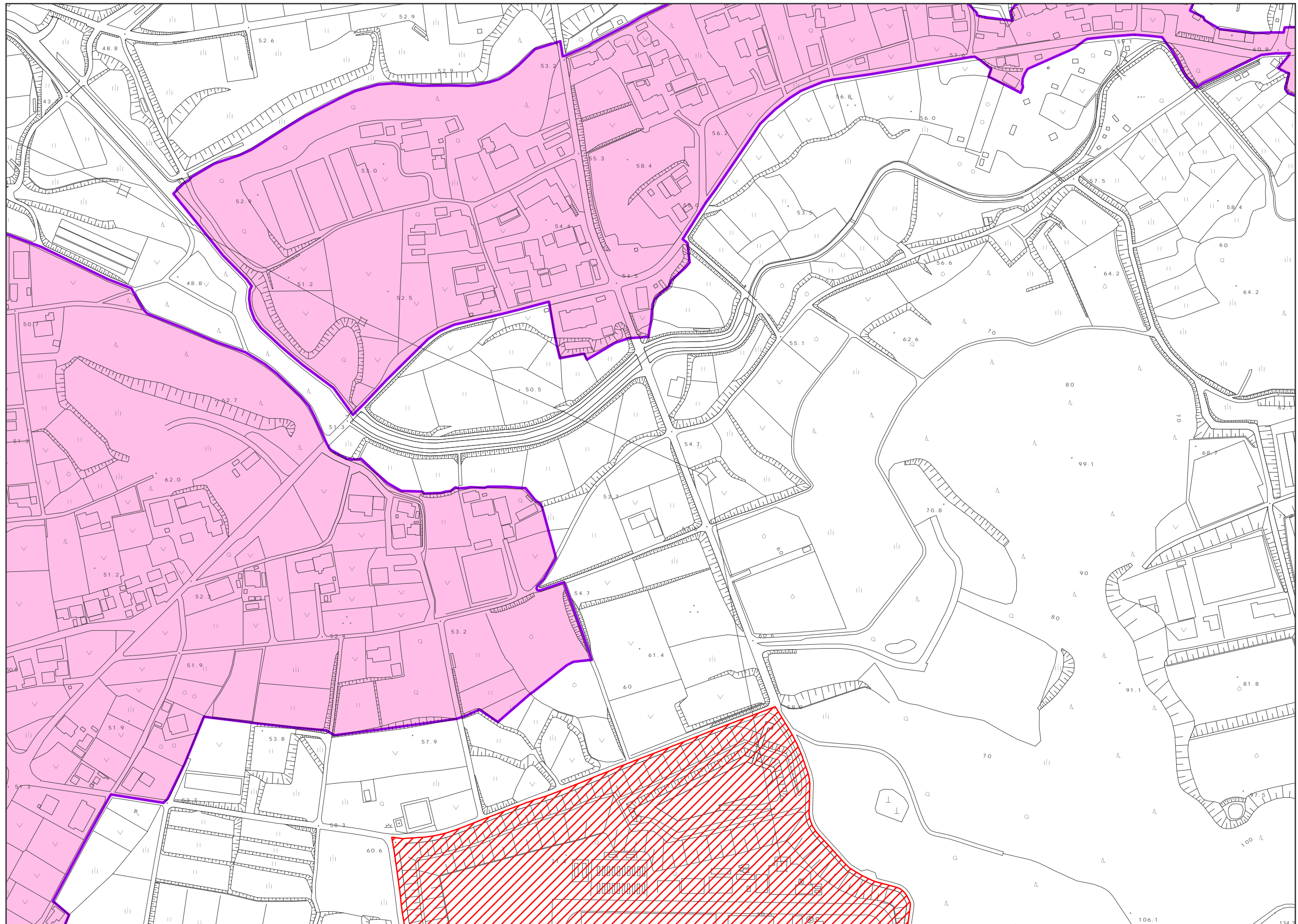

0 25 50 100 150 200 m

1: 2,500

:N8

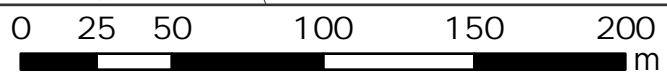
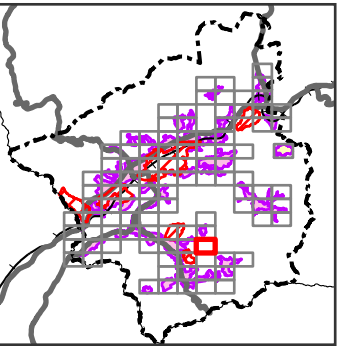
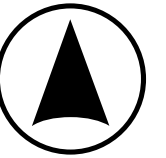

1:2,500



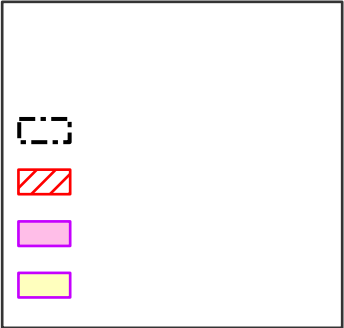
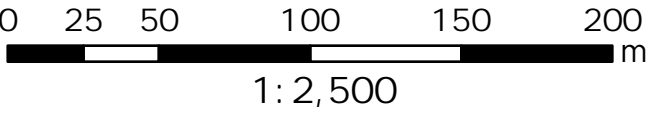
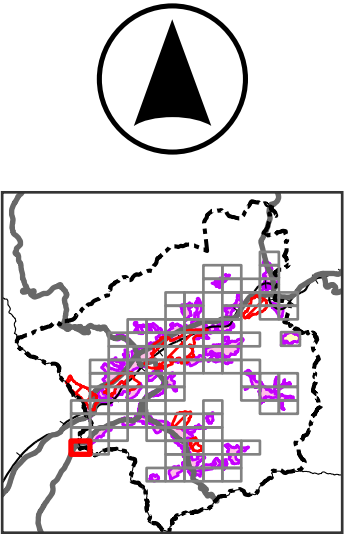
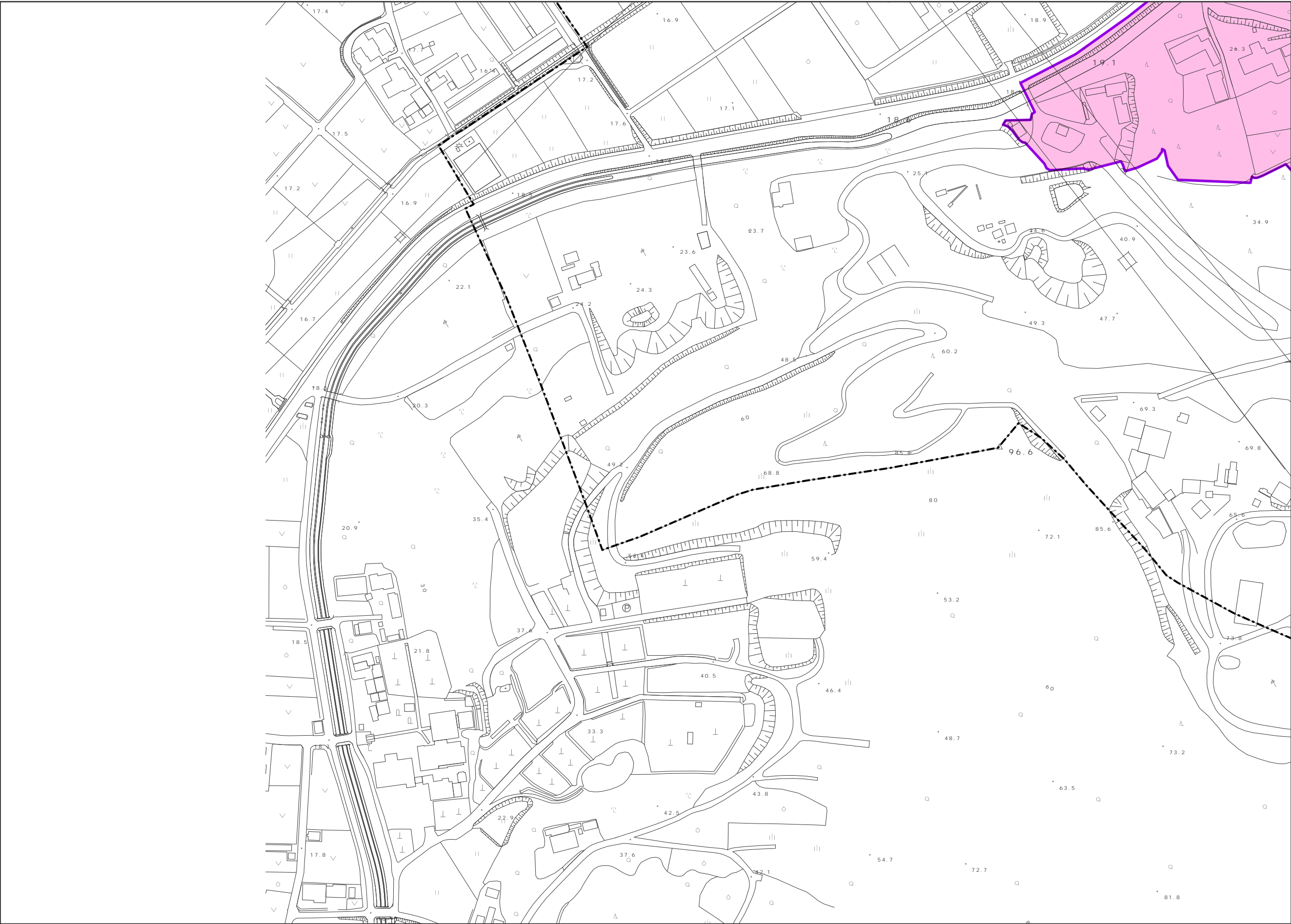

:02

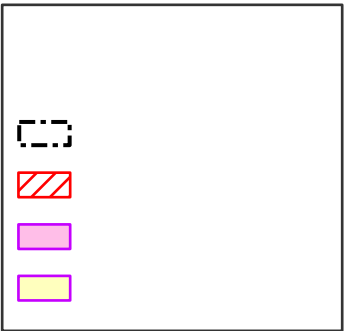
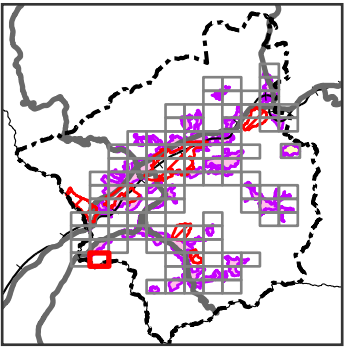
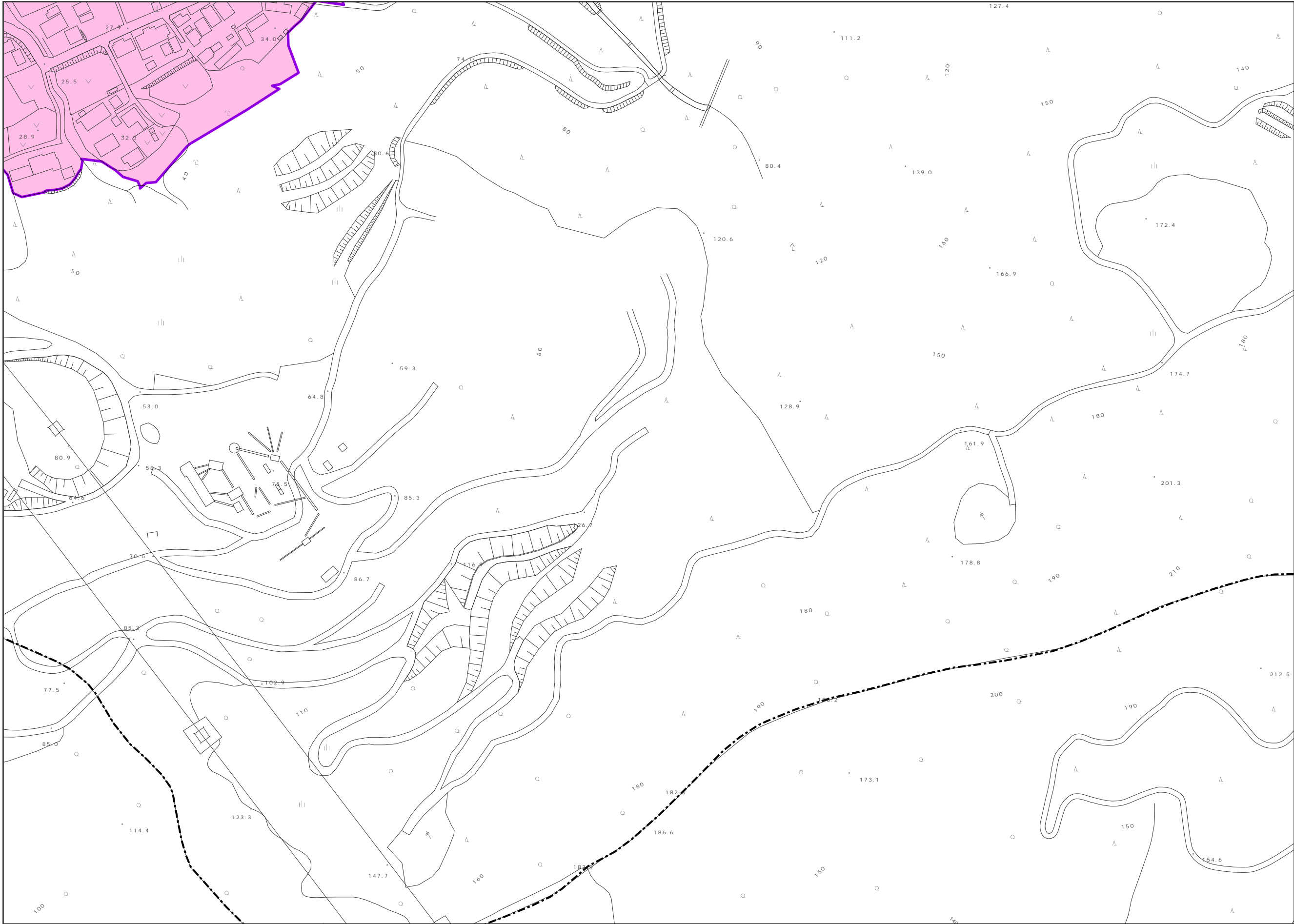

0 25 50 100 150 200 m

1:2,500

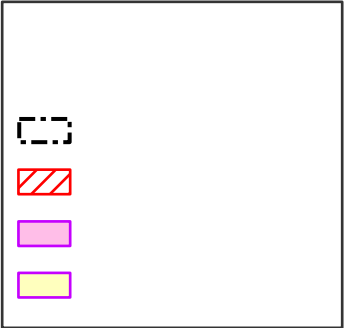
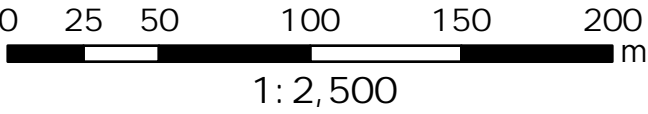
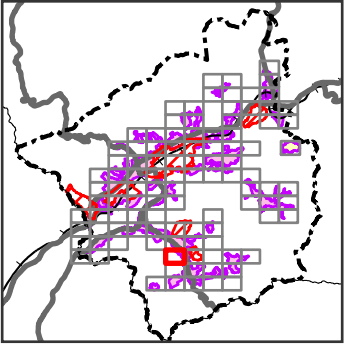
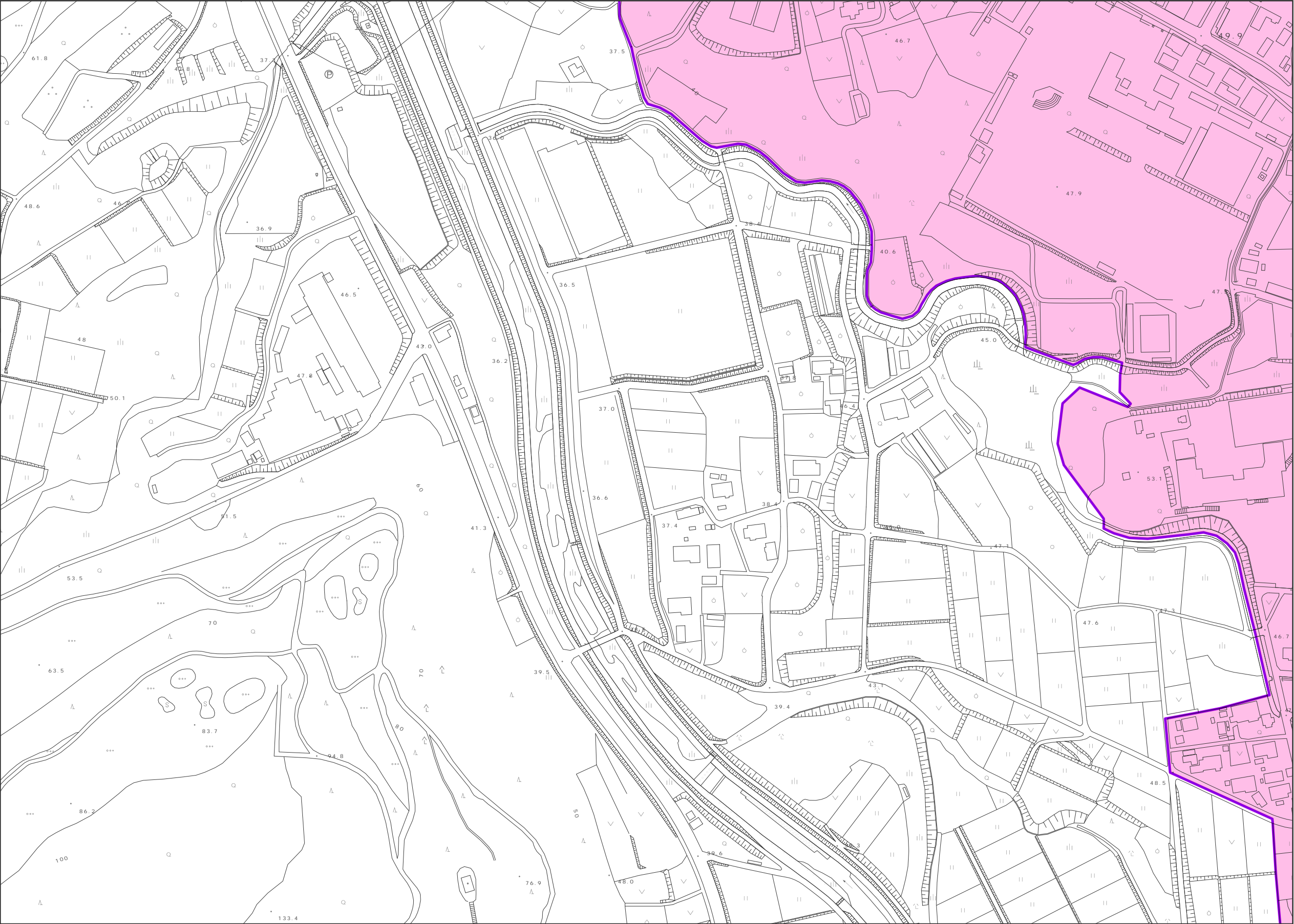

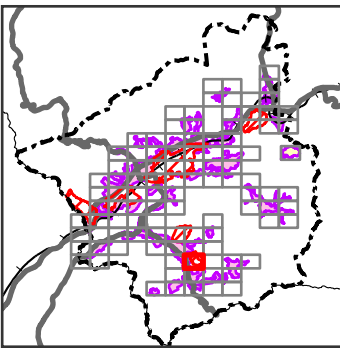
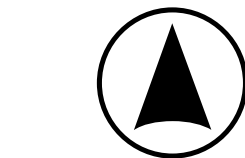
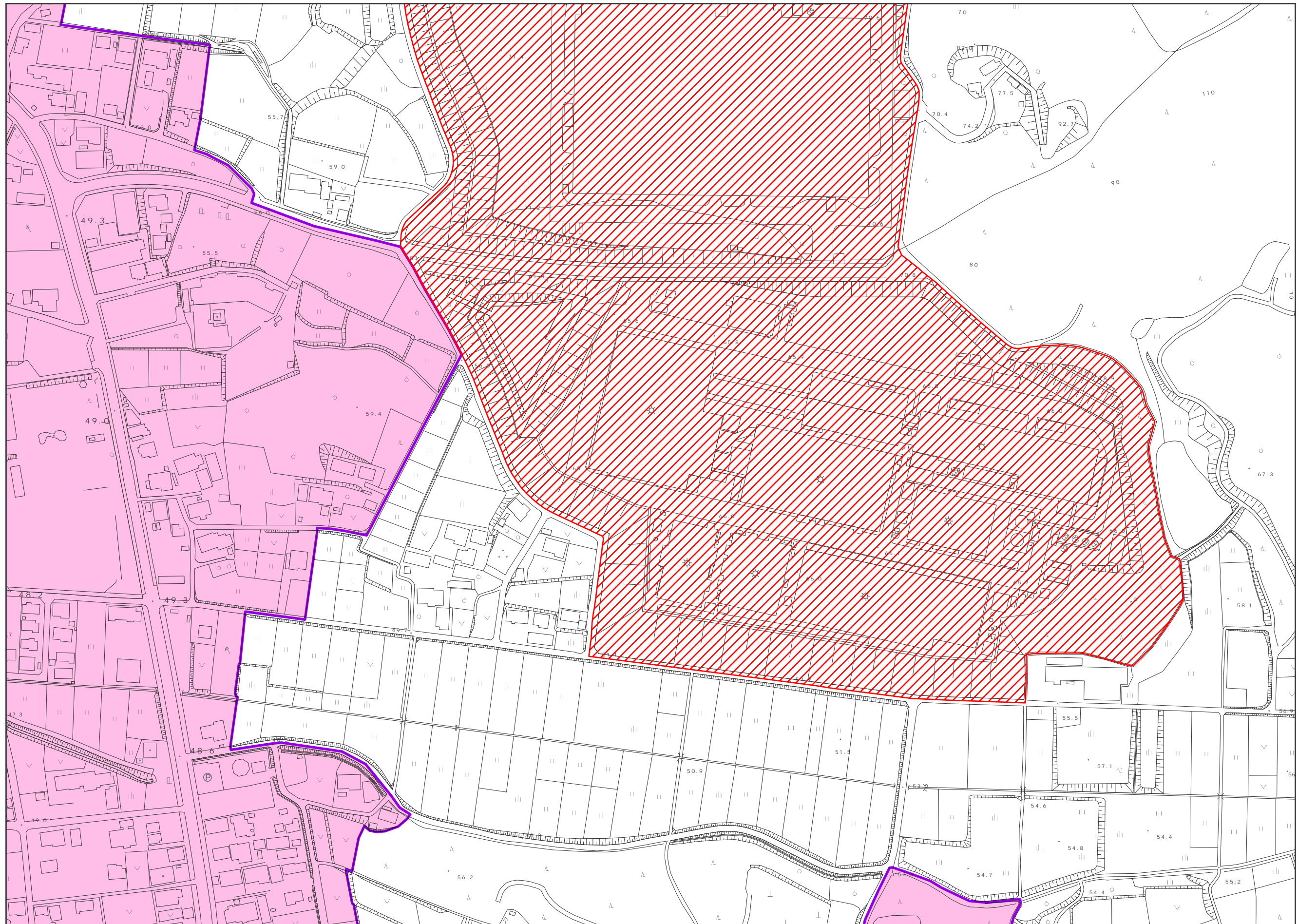

0 25 50 100 150 200 m

1:2,500

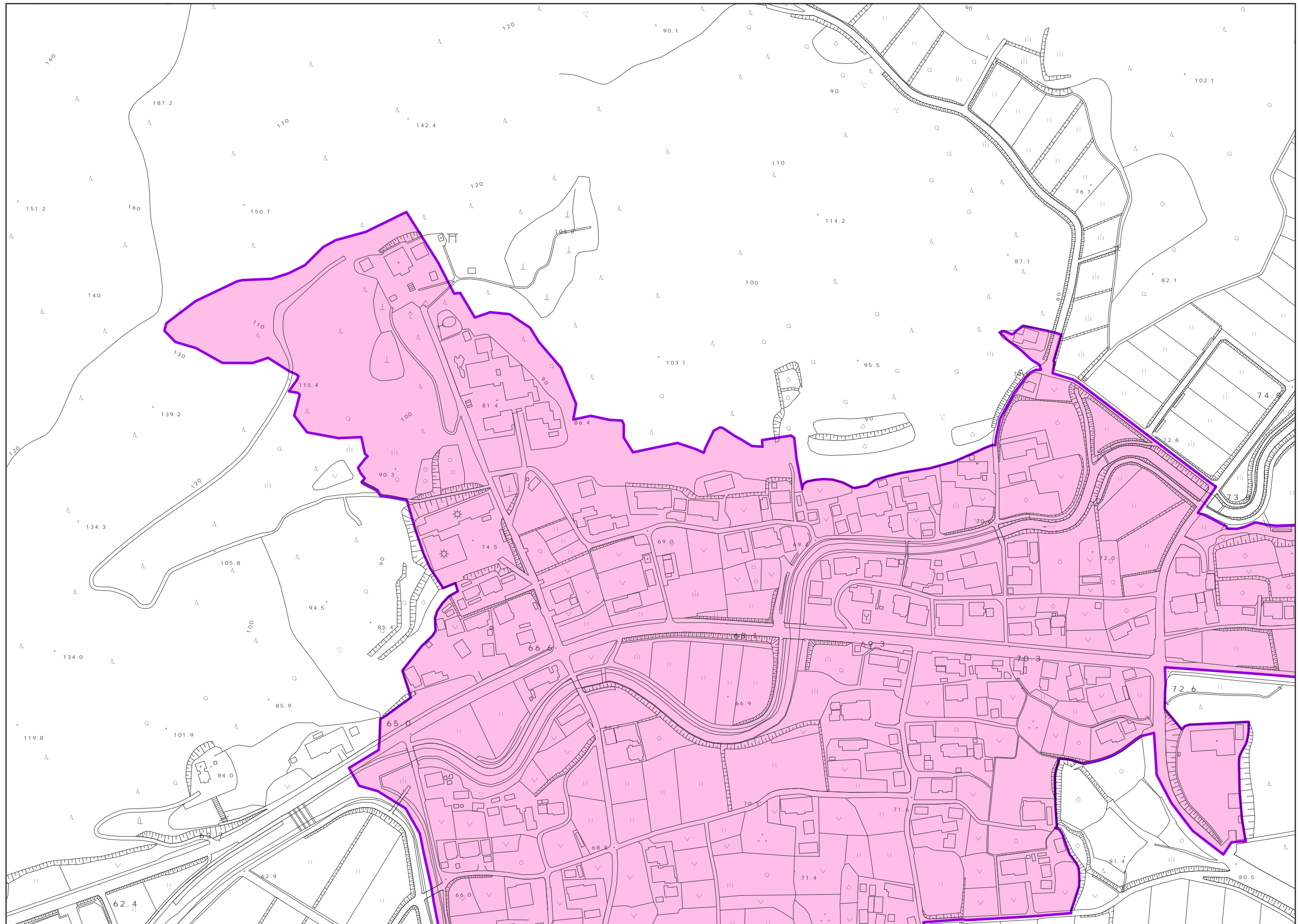

0 25 50 100 150 200 m

1:2,500

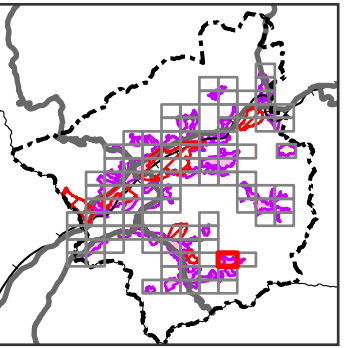
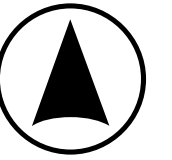

:010

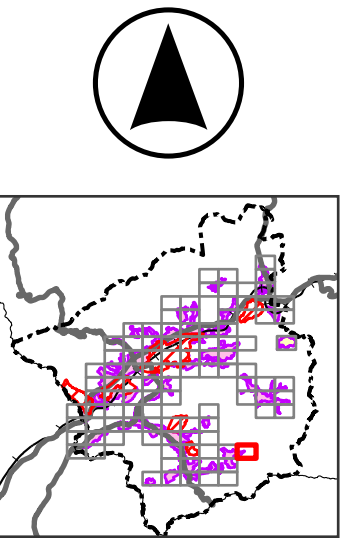
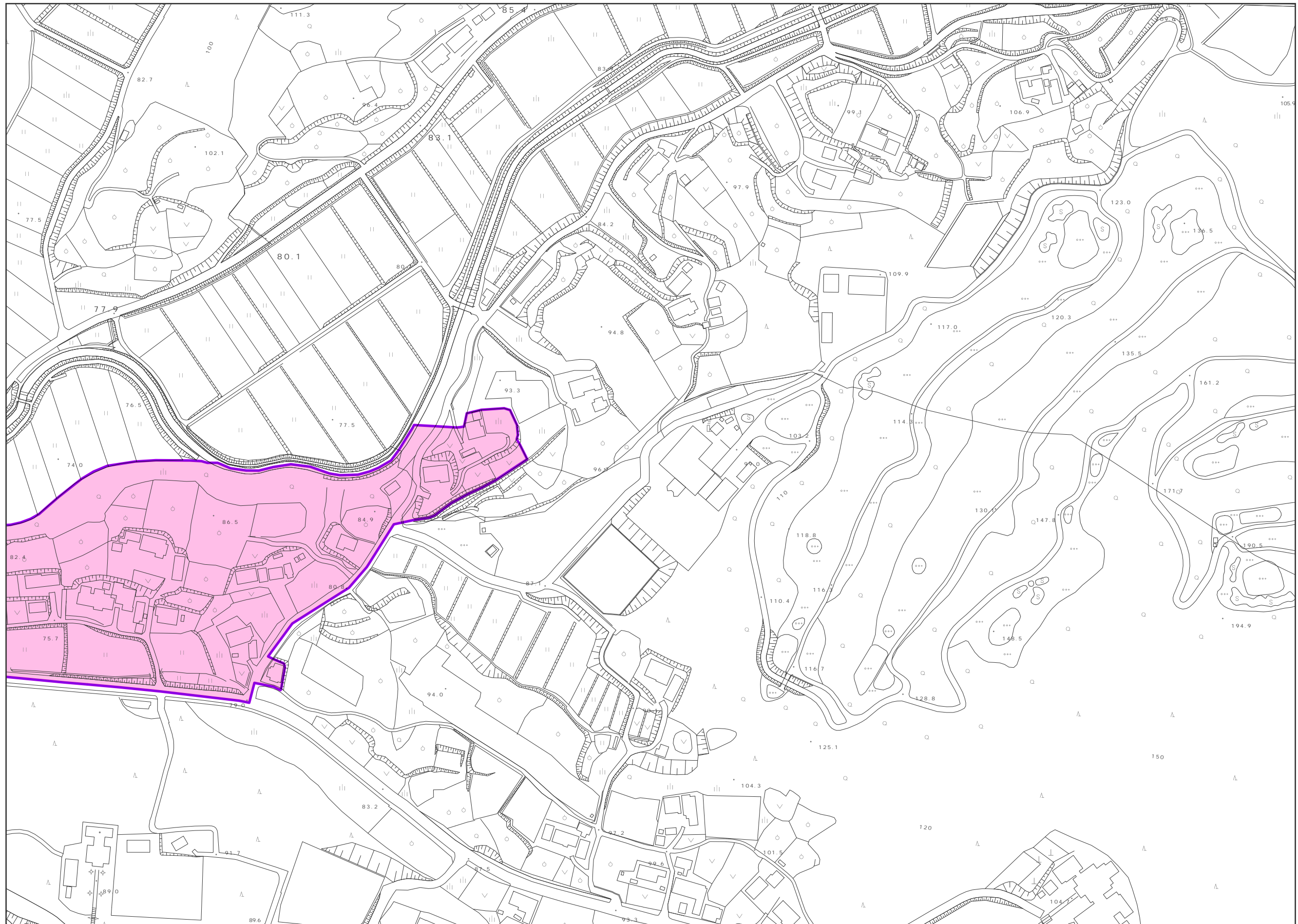

0 25 50 100 150 200 m
1:2,500

: P6

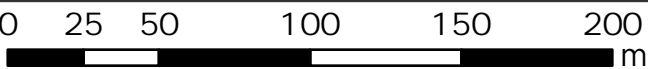
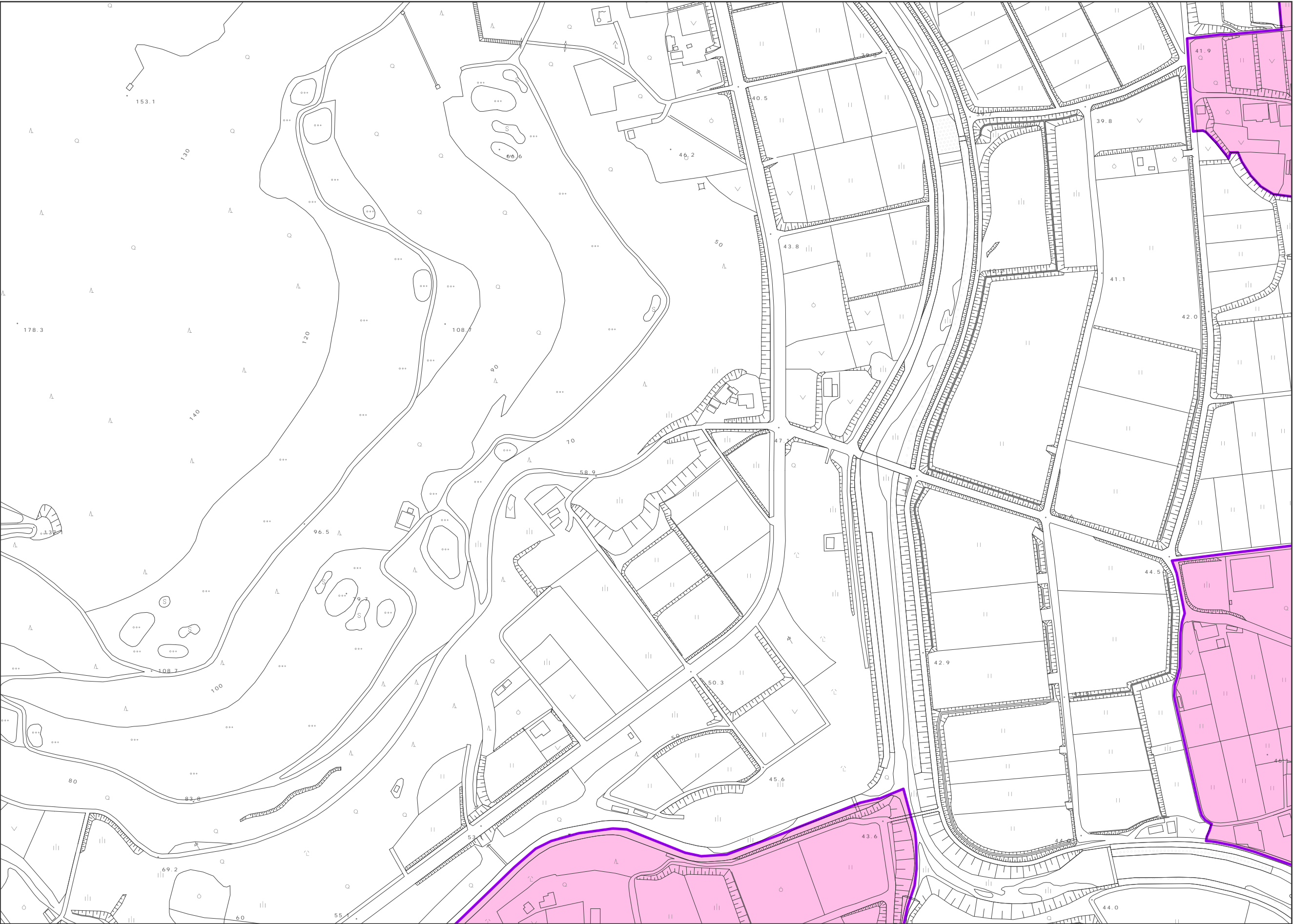

1: 2,500

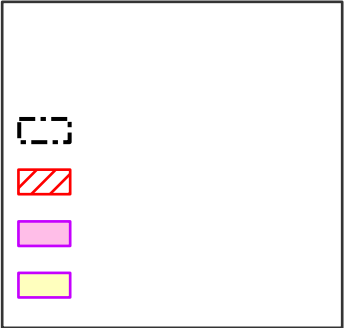
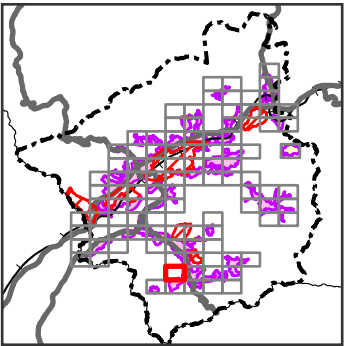

: P7

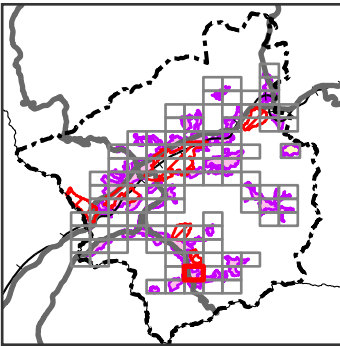
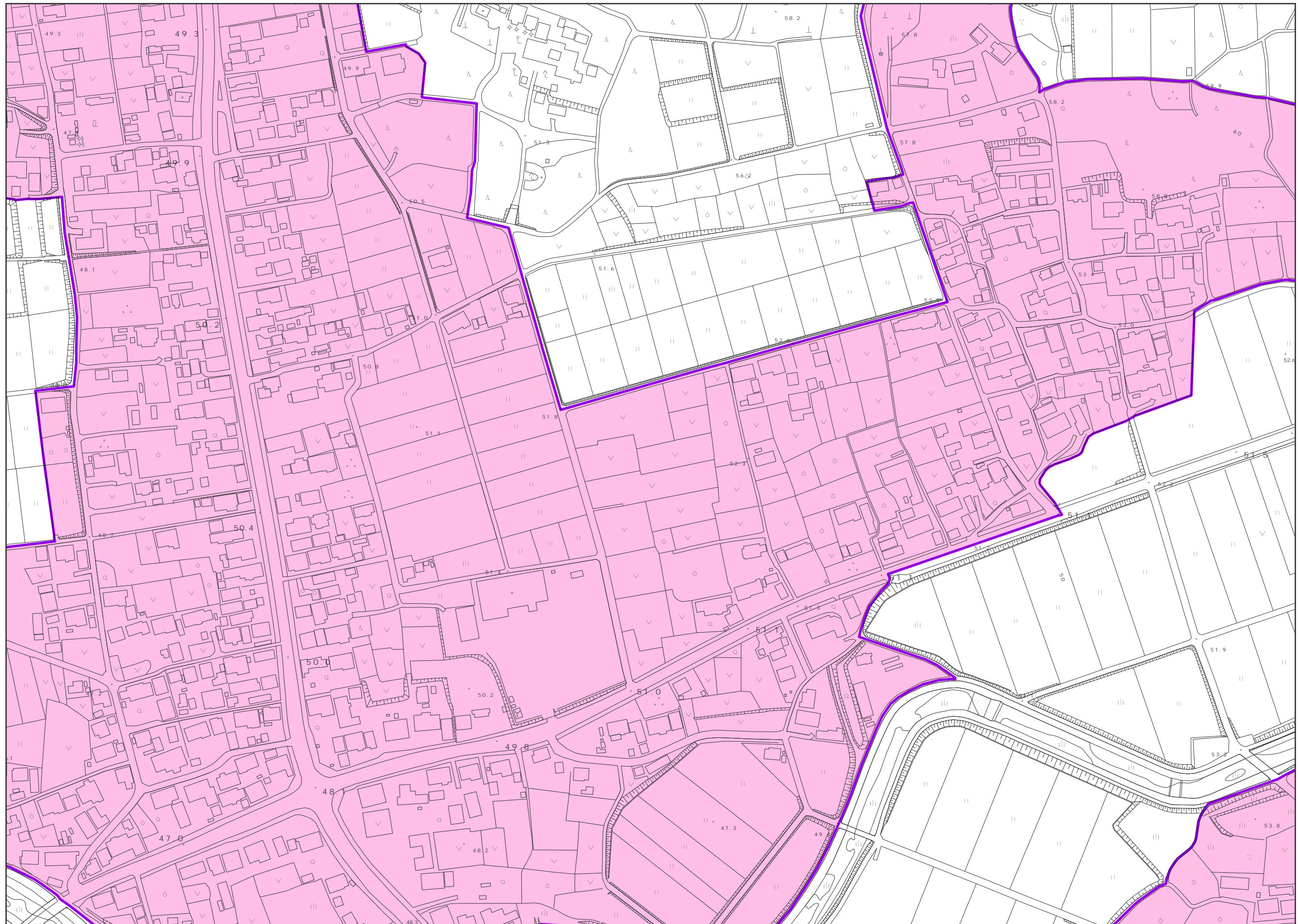

0 25 50 100 150 200 m

1:2,500

: P8

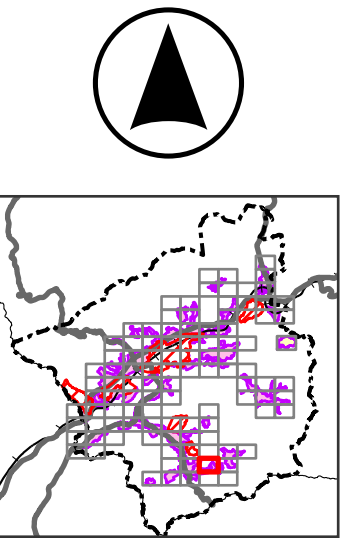
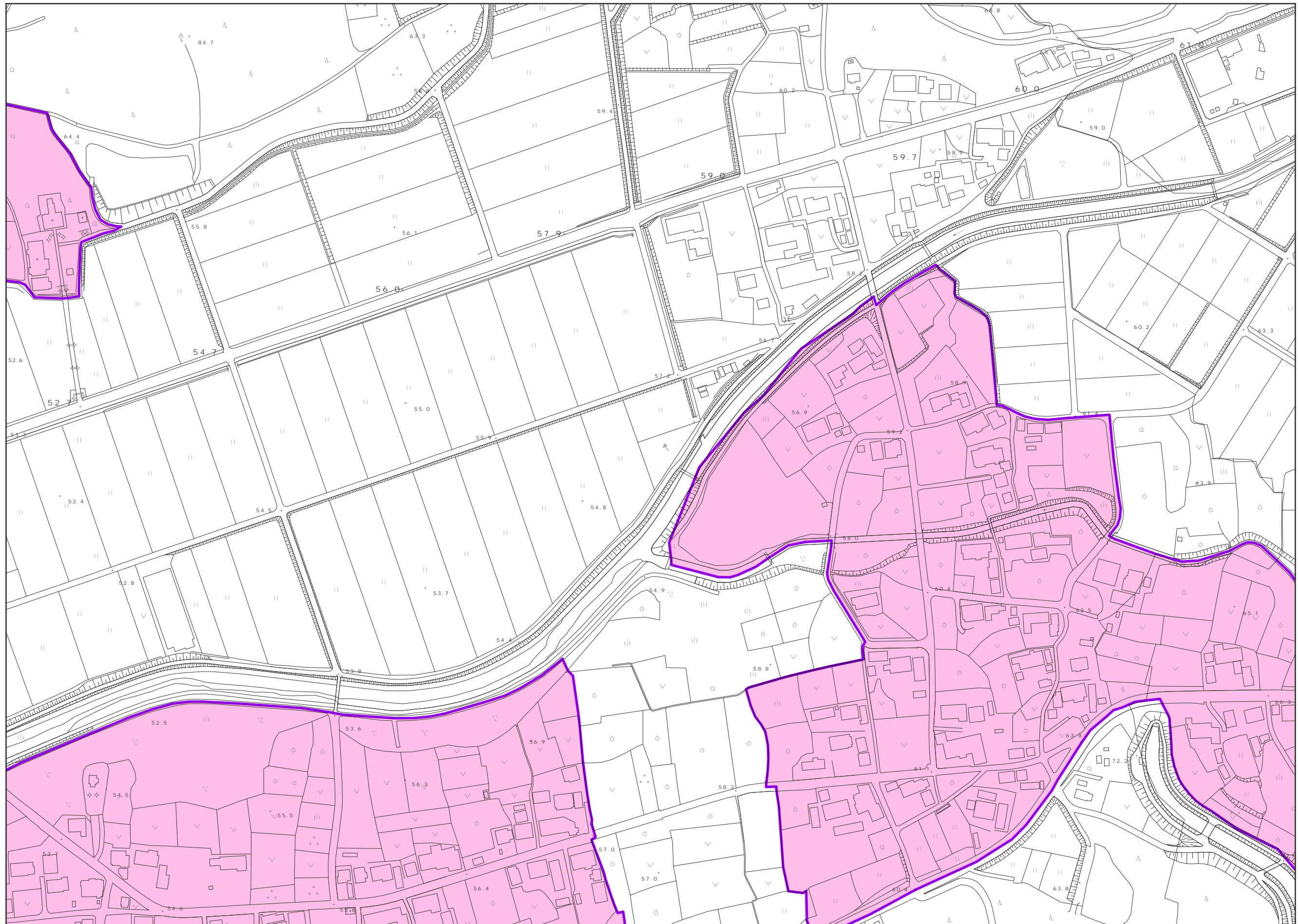

0 25 50 100 150 200 m
1:2,500



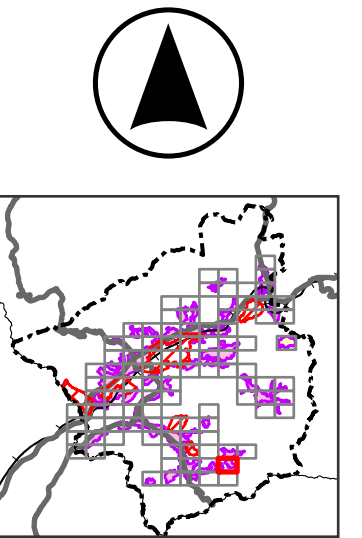
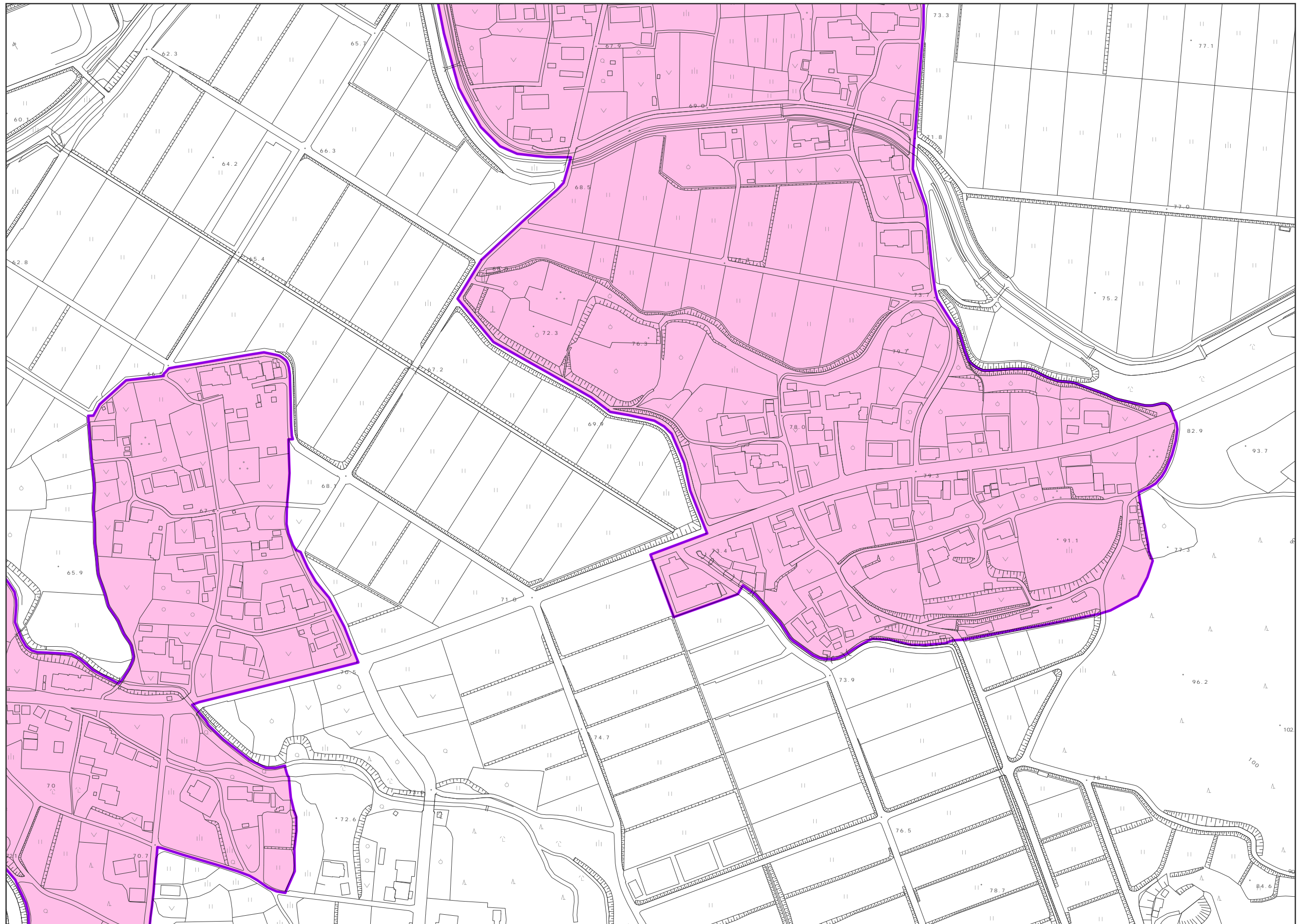

0 25 50 100 150 200 m

1:2,500



: Q5

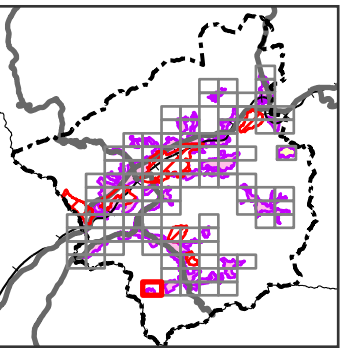
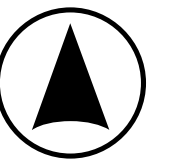
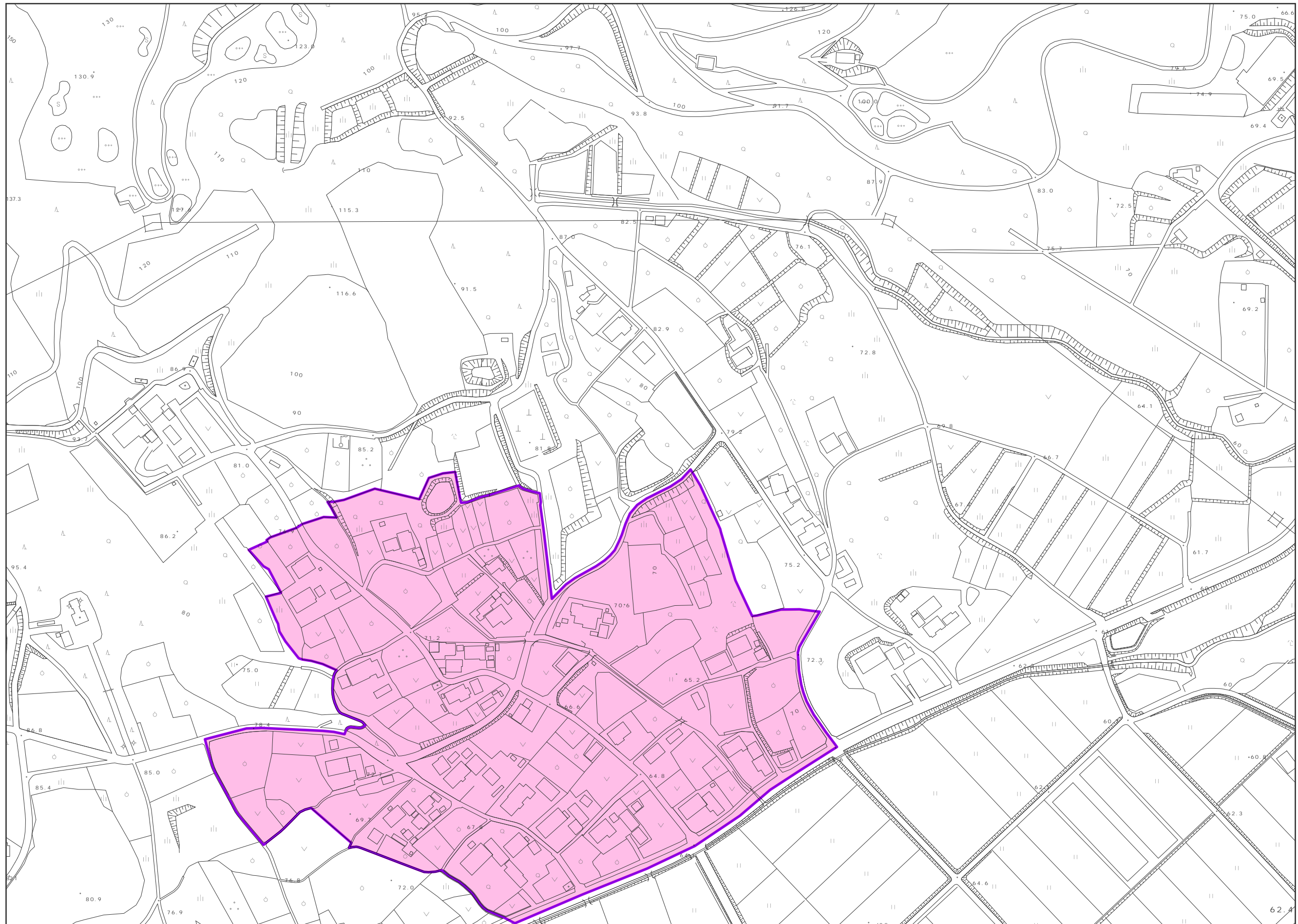

0 25 50 100 150 200 m

1: 2,500



This is a detailed cadastral map of a residential area. The map shows numerous land parcels, many of which are shaded in pink. A prominent pink-shaded area is outlined with a thick purple border. The map includes various symbols for buildings, roads, and other features. Numerical values are scattered throughout the map, likely representing elevation or area measurements. The map is oriented with North at the top.

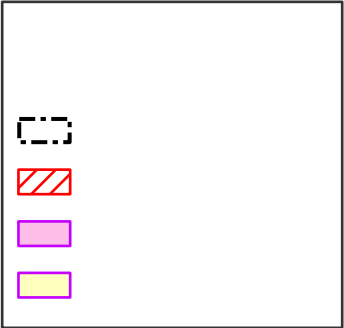
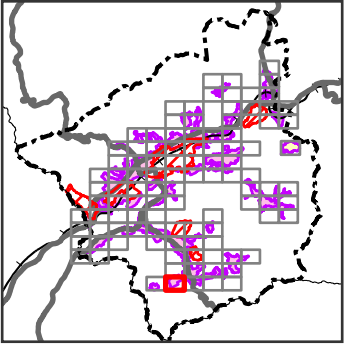

:Q7

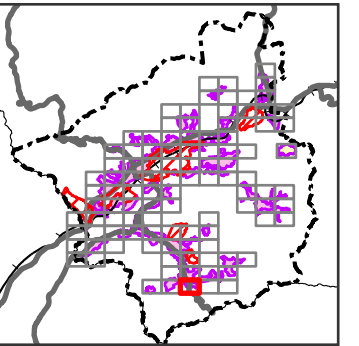
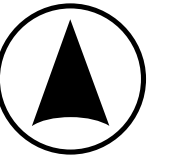
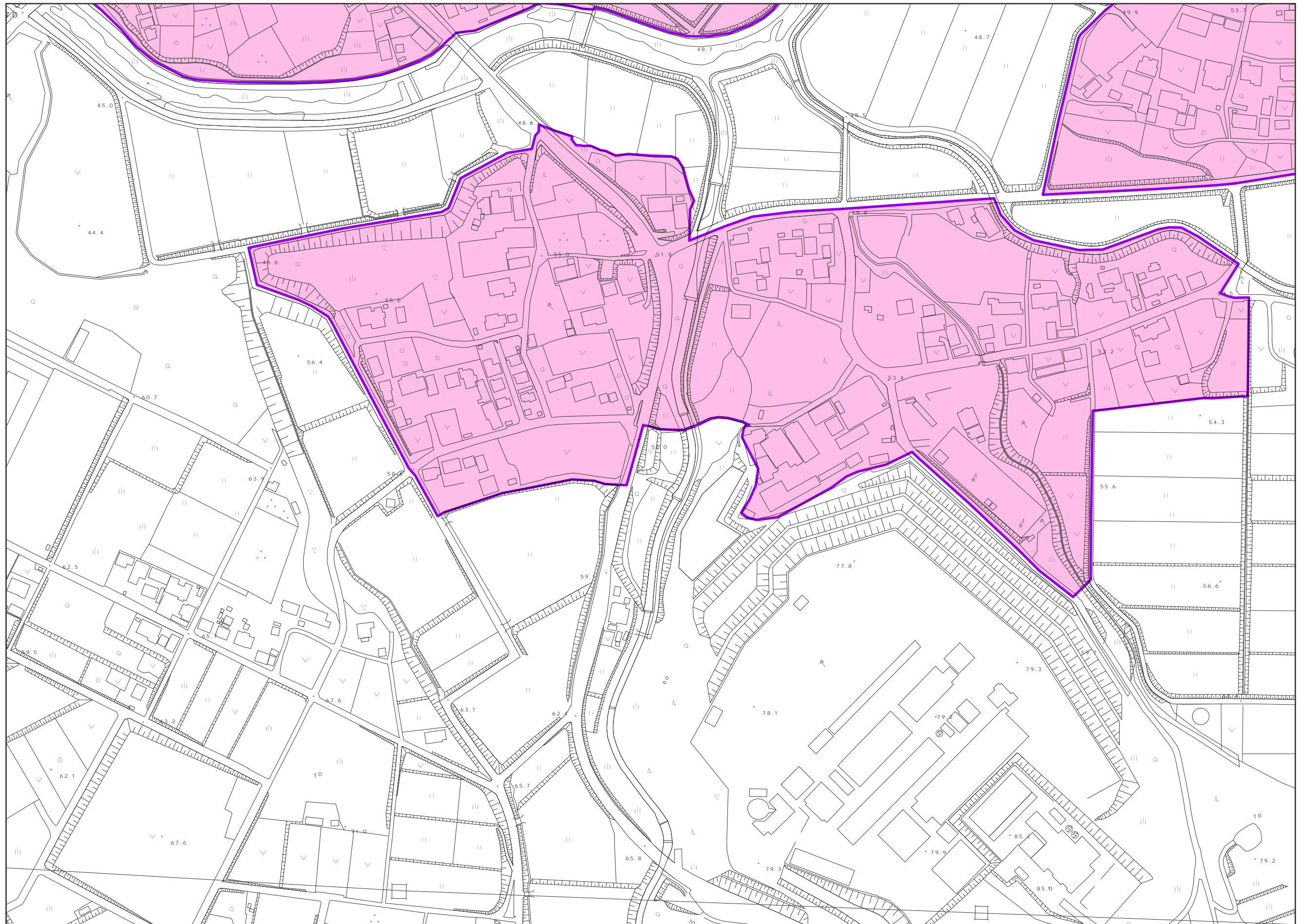

0 25 50 100 150 200 m

1:2,500

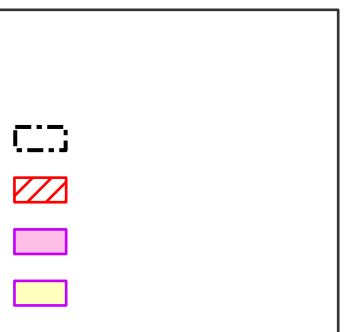

:Q8

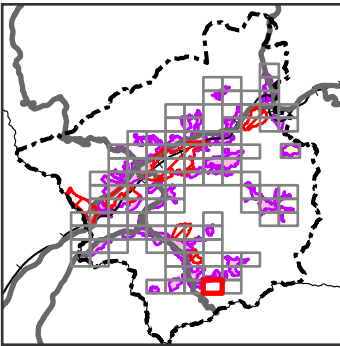
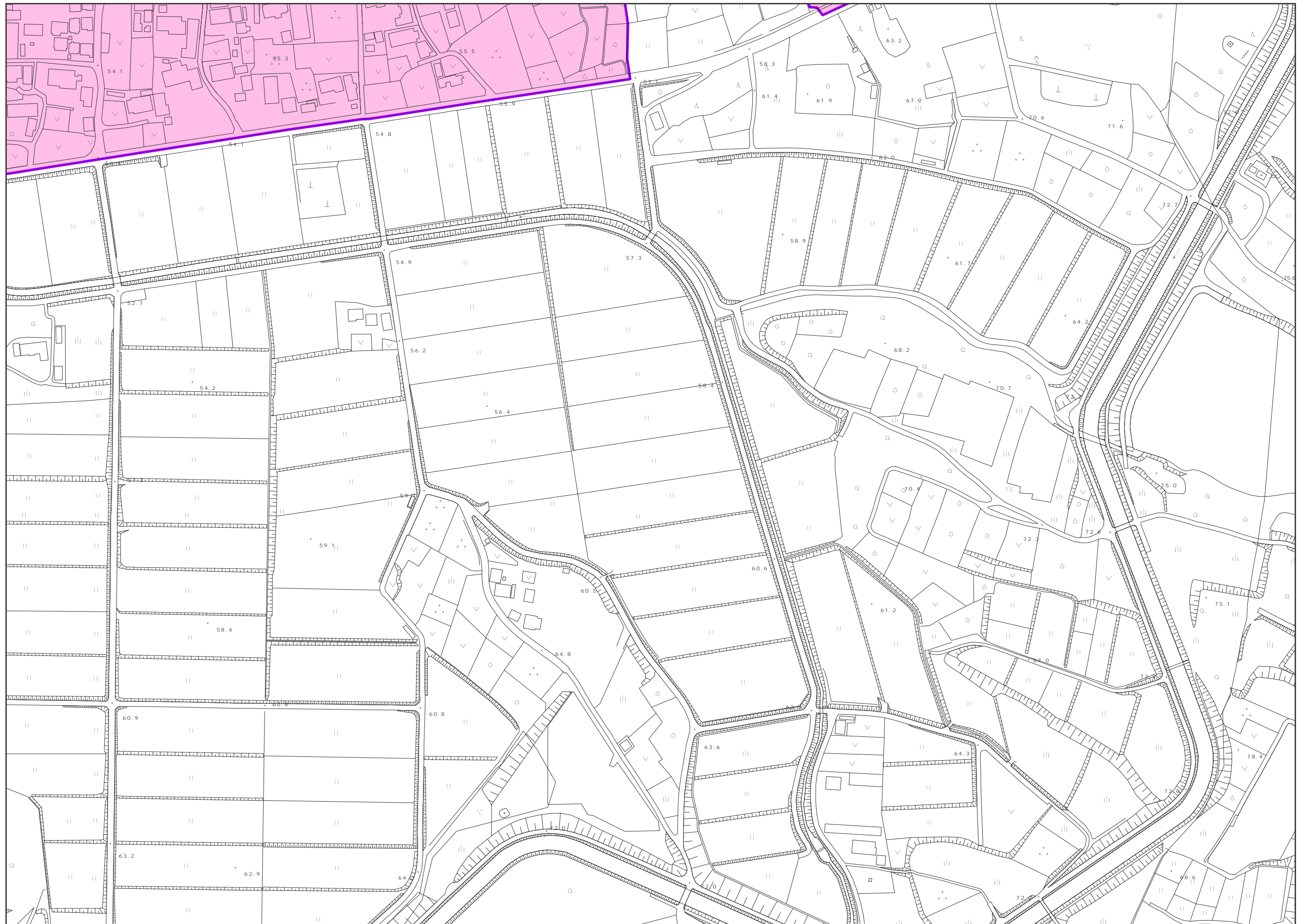

0 25 50 100 150 200 m

1:2,500

:Q9

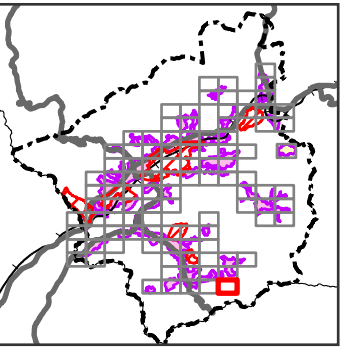
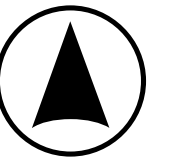

0 25 50 100 150 200 m

1:2,500

A detailed topographic map of a mountainous region. A large area is shaded in yellow, and a thick purple line outlines a specific boundary within this area. The map features numerous contour lines with numerical labels (e.g., 100, 110, 120, 130, 140, 150, 160, 170, 180, 190, 200, 210, 220, 230, 240, 250, 260, 270, 280, 290, 300, 310, 320, 330, 340, 350, 360, 370, 380, 390, 400, 410, 420, 430, 440, 450, 460, 470, 480, 490, 500, 510, 520, 530, 540, 550, 560, 570, 580, 590, 600, 610, 620, 630, 640, 650, 660, 670, 680, 690, 700, 710, 720, 730, 740, 750, 760, 770, 780, 790, 800, 810, 820, 830, 840, 850, 860, 870, 880, 890, 900, 910, 920, 930, 940, 950, 960, 970, 980, 990, 1000). The map also shows various geographical features such as roads, rivers, and buildings. The purple boundary follows a complex path, generally following the ridges and valleys of the terrain. The yellow-shaded area covers a significant portion of the map, including the central and right-hand sections. The map is oriented with North at the top. The overall appearance is that of a technical or planning map, possibly for land use or environmental management. The purple line likely represents a specific administrative or planning boundary, such as a watershed or a protected area. The yellow shading might indicate a particular land use category or a specific geological feature. The contour lines provide a clear indication of the terrain's elevation and slope. The map is well-detailed, with many small features and labels, suggesting it is a high-resolution or large-scale map. The use of color and line weight helps to distinguish between different elements of the map, making it easy to interpret. The map is a valuable tool for understanding the geography and planning of the area it covers. The purple boundary is a key feature of the map, and its location and shape are of great importance. The yellow-shaded area is also a significant feature, and its extent and location are clearly defined. The contour lines are essential for understanding the terrain, and their labels provide precise elevation data. The map is a comprehensive and detailed representation of the area, providing a wealth of information for anyone who uses it. The map is a testament to the skill and precision of the cartographer who created it, and it is a valuable resource for anyone who needs to understand the geography of the area. The map is a clear and concise way of presenting complex geographical information, and it is a valuable tool for anyone who works with land and planning. The map is a testament to the power of cartography to make sense of the world around us, and it is a valuable resource for anyone who needs to understand the geography of the area. The map is a clear and concise way of presenting complex geographical information, and it is a valuable tool for anyone who works with land and planning. The map is a testament to the power of cartography to make sense of the world around us, and it is a valuable resource for anyone who needs to understand the geography of the area.

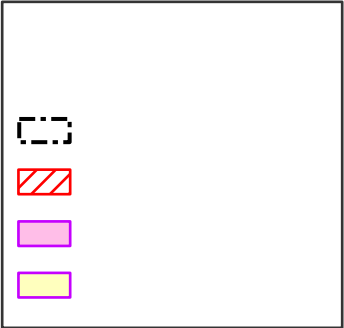
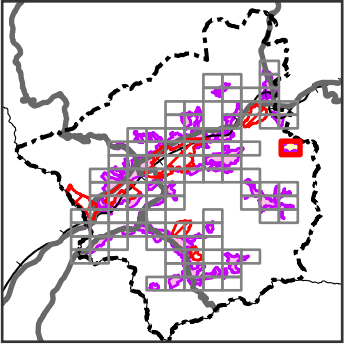

0 25 50 100 150 200 m

1:2,500