塩瀬線≪路線図≫循環系統

左回り迂回ルート　只持中→上島田へ運行

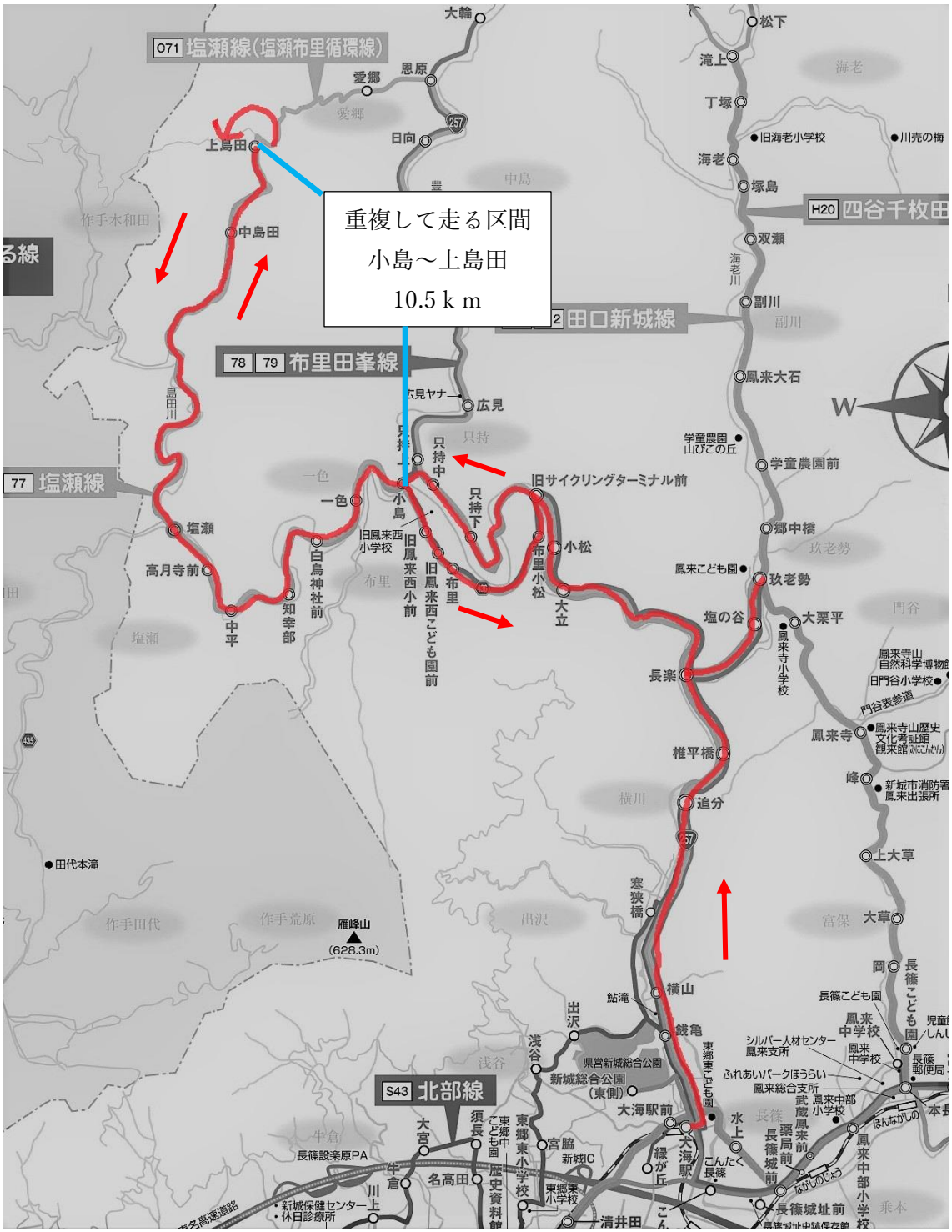

塩瀬線≪路線図≫循環系統
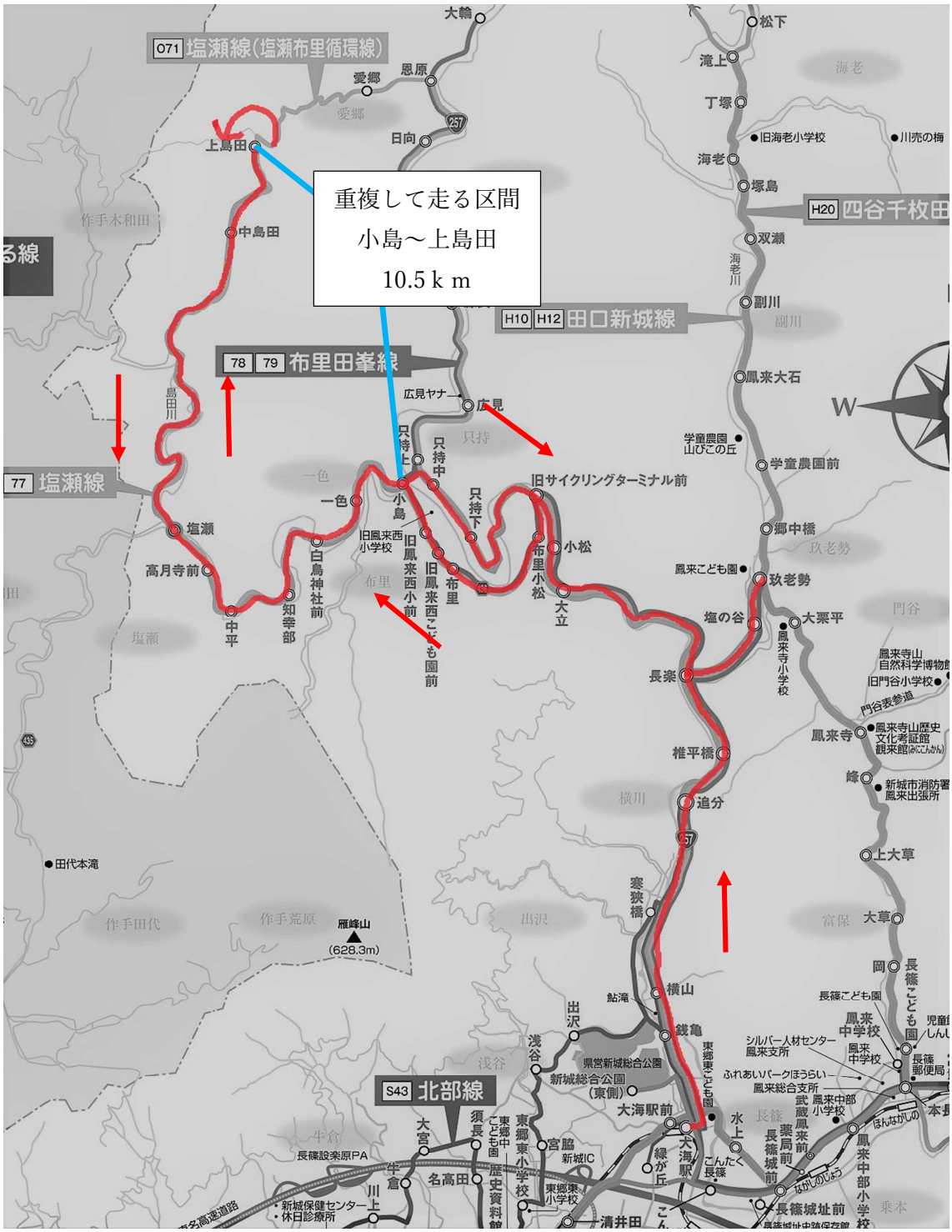
右回り迂回ルート　小島→上島田へ運行